

**CLAYTON
STATE
UNIVERSITY**



FACT BOOK | 2025 - 2026

Preface

The Office of Institutional Research is responsible for consistent, accurate, and timely official reporting of Clayton State institutional information; using research and analysis in support of institutional management, assessment, and planning; to facilitate decision-making and institutional improvement.

The 2025-2026 FACT BOOK documents the characteristics of Clayton State University and the factors that cause change in these characteristics in order to inform strategic and long-range planning efforts.

Every effort has been made to ensure that the data contained in this document are accurate and easy to use. Prior to the use of the data in policy development and/or analysis, you may wish to contact our office to ensure that you receive any post-publication changes.

Narem Reddy, Ph.D.
Dean of Institutional Research and Budgets

Kristi Clark, M.S.
Assistant Director of Institutional Research

Clayton State University
University Center 215
2000 Clayton State Boulevard
Morrow, GA 30260
678-466-4100

Table of contents

Preface	1
Table of contents	2
Our University	3
University History	4
Strategic Plan 2024-2030: Transforming Today for Tomorrow.....	5
Organization Charts for the Current Fiscal Year.....	6
President’s Cabinet	7
Provost Level Organization Charts for Current Fiscal Year.....	8
Accreditations and Approvals.....	16
Degrees and Majors Authorized	17
Fall Enrollment History	19
Our Students	21
Five Year Enrollment at Clayton State University	22
Fall Semester Full-Time Equivalency	25
Spring Semester Full-Time Equivalency	26
Summer Semester Full-Time Equivalency.....	27
Enrollment by Student Status.....	28
Fall Enrollment by Race and Ethnicity	31
Enrollment by Gender and College.....	32
Enrollment by Age	33
Enrollment by Full-Time/Part-Time Status	34
Student Course Loads	35
Enrollment by Student Major and College	36
Student Credit Hours.....	39
New Student Enrollment	41
First Time Full-Time Freshmen.....	45
Fall Enrollment by State, County, and Country.....	49
Our Faculty	51
2025–2026 Full-Time Instructional Faculty	52
Fall 2025 Full-Time Instructional Faculty	57
Our Finances	61
Tuition Revenue	62
Grants & Contracts by Type.....	63
Education and General Fund Expenditures by Function	64
Our Graduates	65
FY 2024 – 2026 Degrees Conferred.....	66

Our University



University History

Clayton State University's origin can be traced to 1965 when the Board of Regents authorized three new junior colleges for the University System of Georgia, one of which was designated for south metropolitan Atlanta. The Board considered several locations in the region and chose the present site in Clayton County because of the unique combination of natural beauty and easy access to the Interstate 75. Construction of the new campus began in fall 1968, and the doors opened to 942 students less than a year later on September 30, 1969.

The Board of Regents elevated the institution to baccalaureate status in 1986, established the present name in 2004, and approved the University to offer graduate degrees in 2005. The University was granted accreditation by the Southern Association of Colleges and Schools Commission on Colleges in 1971 and approved for Masters degrees in 2008. The current president, appointed in February 2023, is Georj Lewis.

Clayton State University has a selective admissions policy and accepts student applicants from both the United States and abroad; however, the majority of our student population comes from the Atlanta metropolitan area and its adjacent counties.

Source: Clayton State University Undergraduate Academic Catalog

Strategic Plan 2024-2030: Transforming Today for Tomorrow

Our Mission

Our mission is social mobility. We transform lives through teaching, scholarship, and service.

Our Vision

We will have a positive impact on the State of Georgia and beyond by serving students and our community through broadening access to high-quality education and advancing workforce development.

Our Values

Our values are adaptability, collaboration, excellence, integrity and people-centered.

Goals

- Growing Enrollment & Student Success
- Building Academic & Career Pathways
- Strengthening Reputation & Brand Awareness
- Advancing Operational Excellence

Source: Clayton State University's Strategic Plan

Organization Charts for the Current Fiscal Year

Effective 7/1/2026

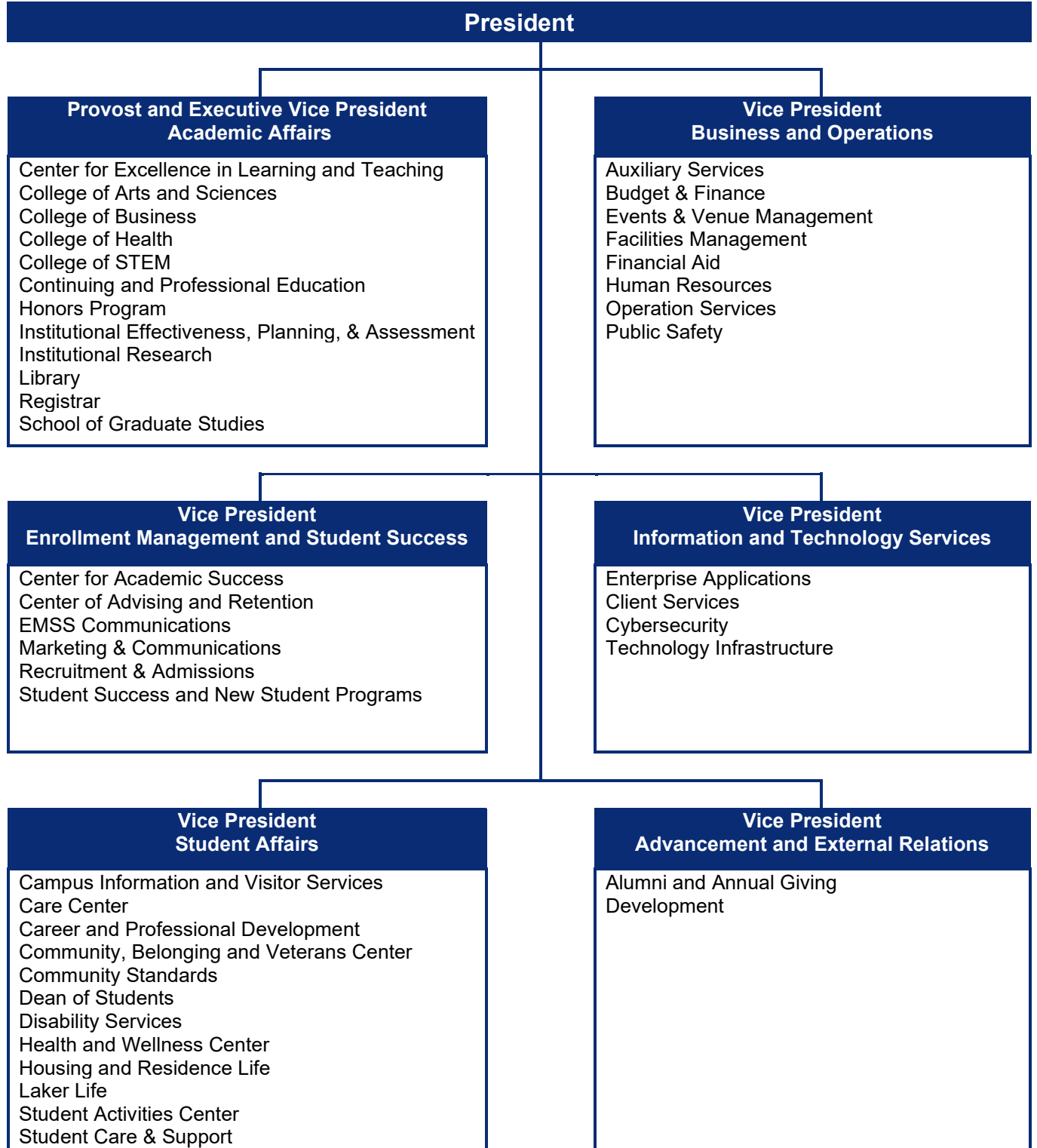

President's Cabinet

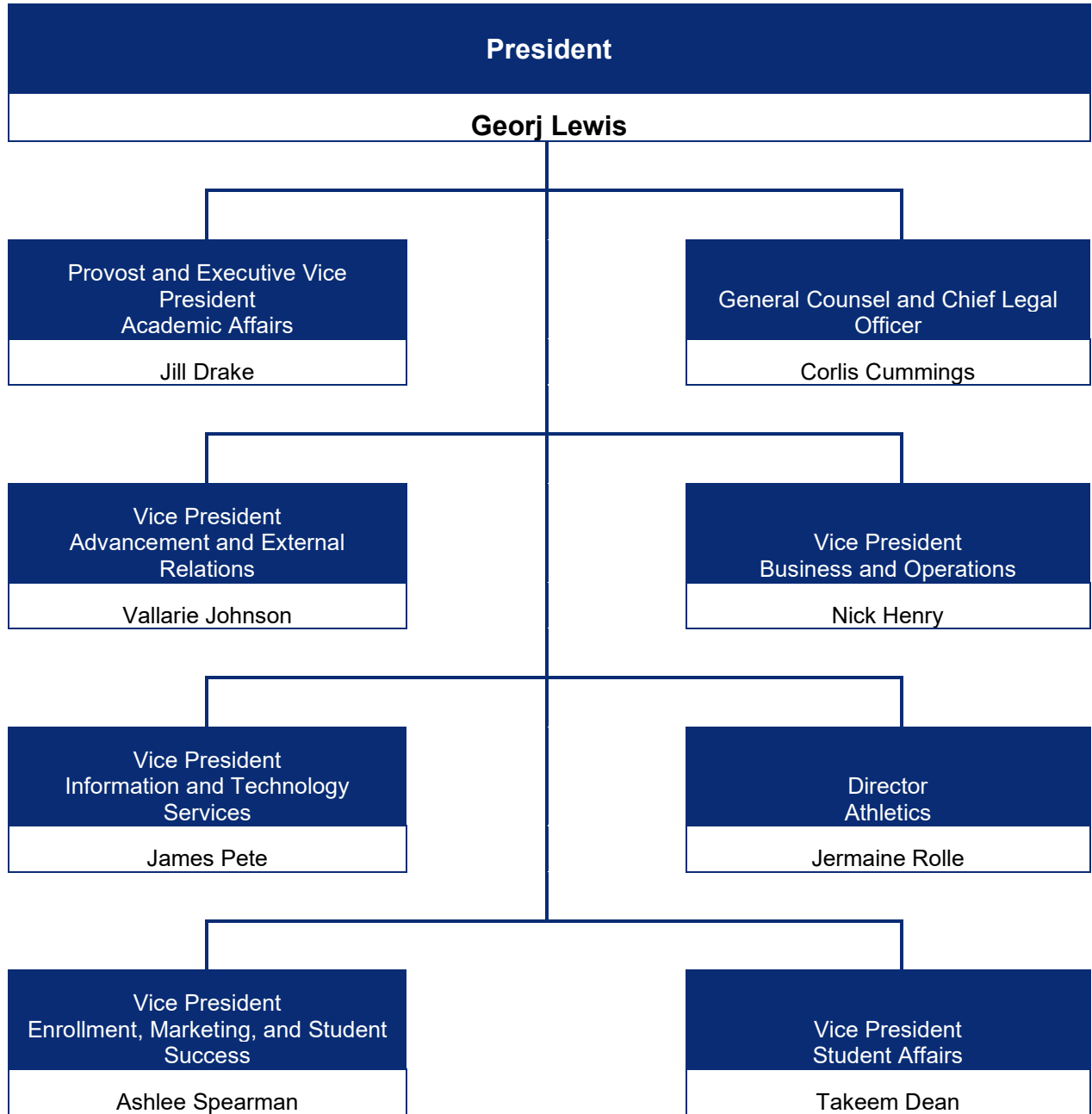

Provost Level Organization Charts for Current Fiscal Year

Administrators & Deans

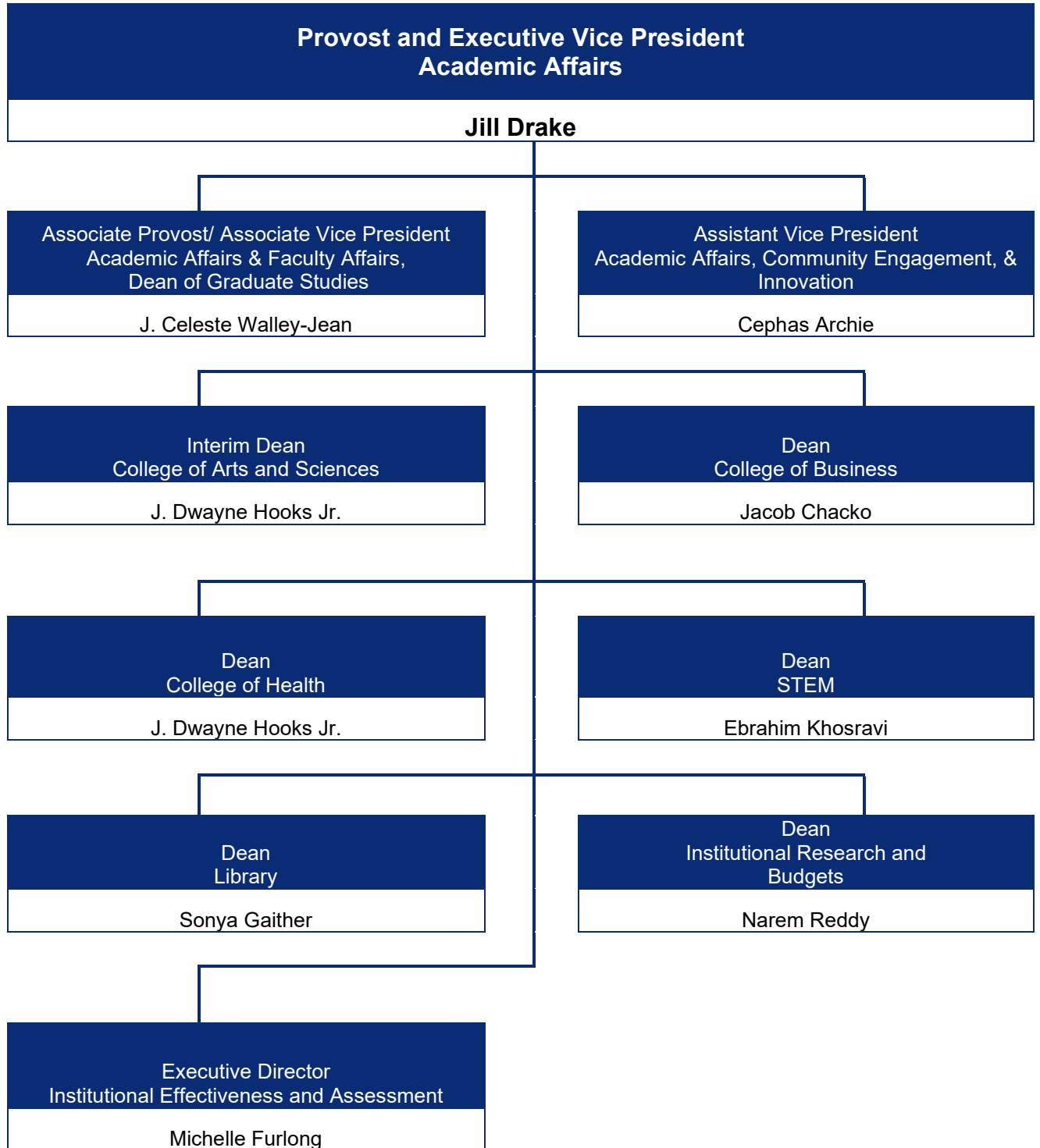

Faculty Affairs

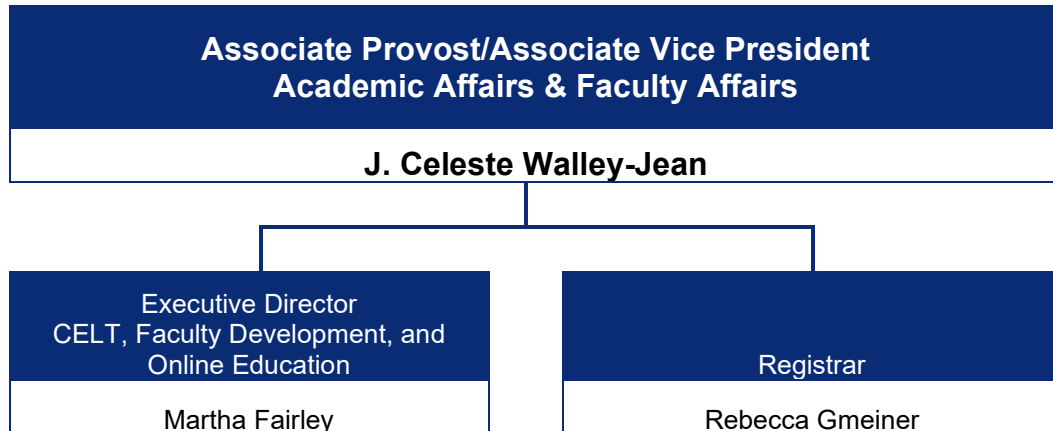

Community Engagement and Innovation

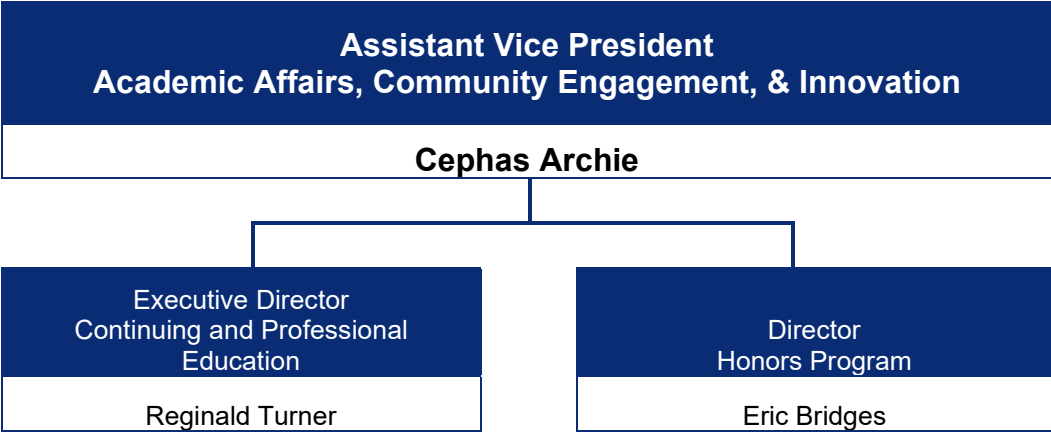

Undergraduate Academics

College of Arts & Sciences

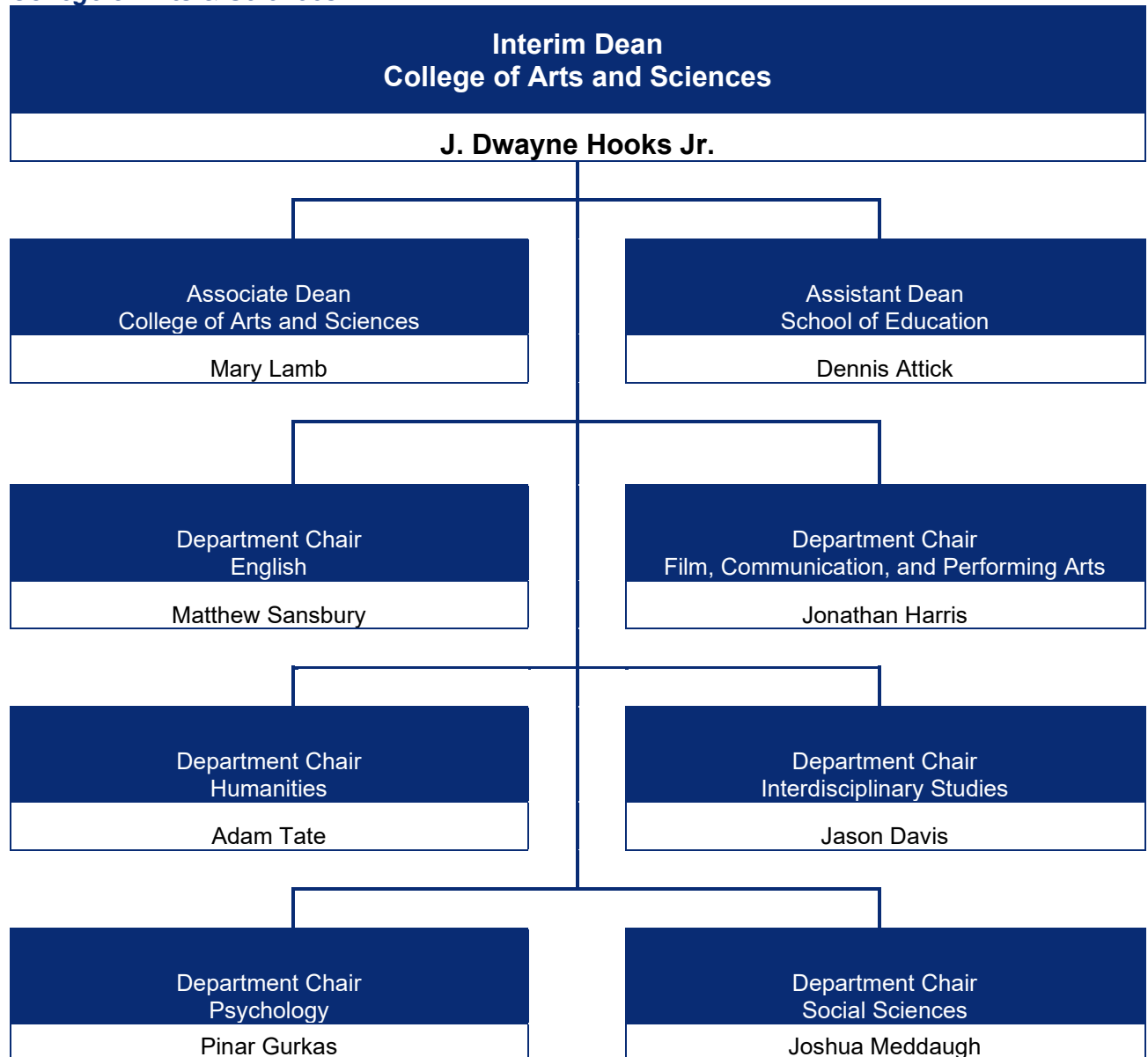

College of Business

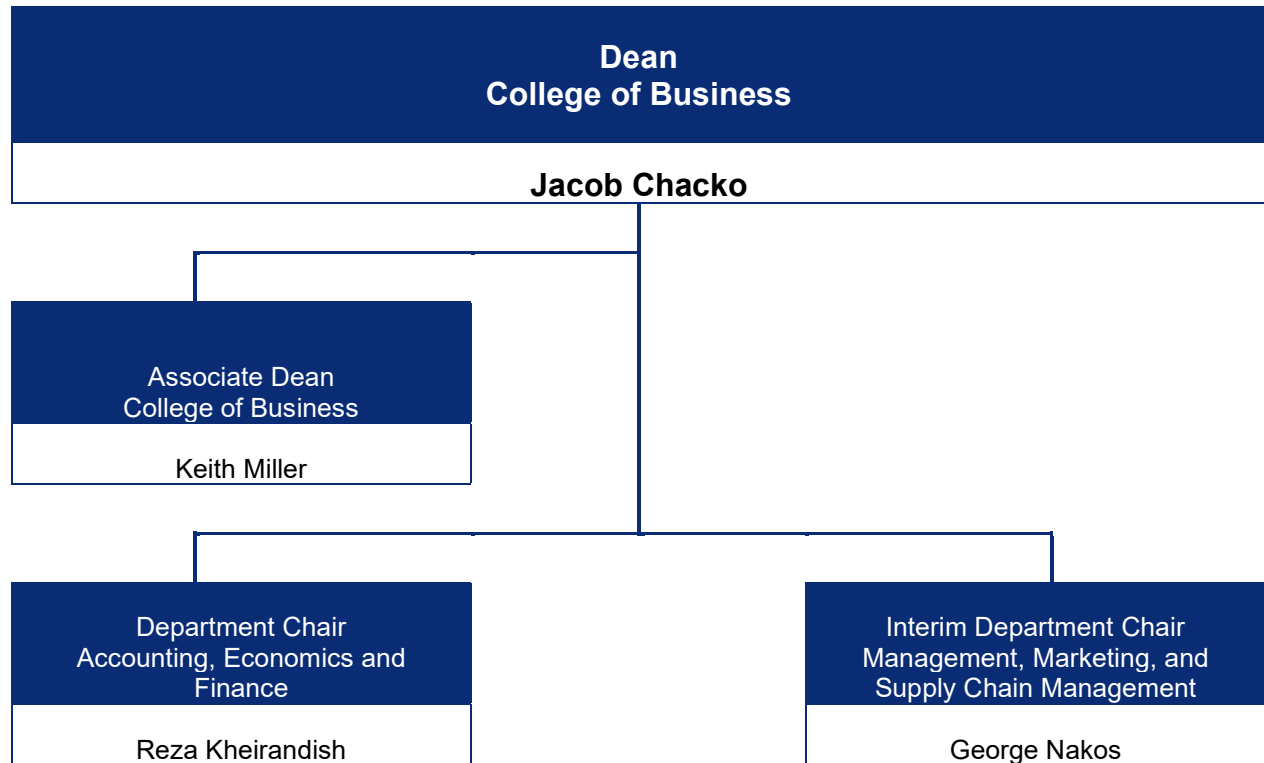

College of Health

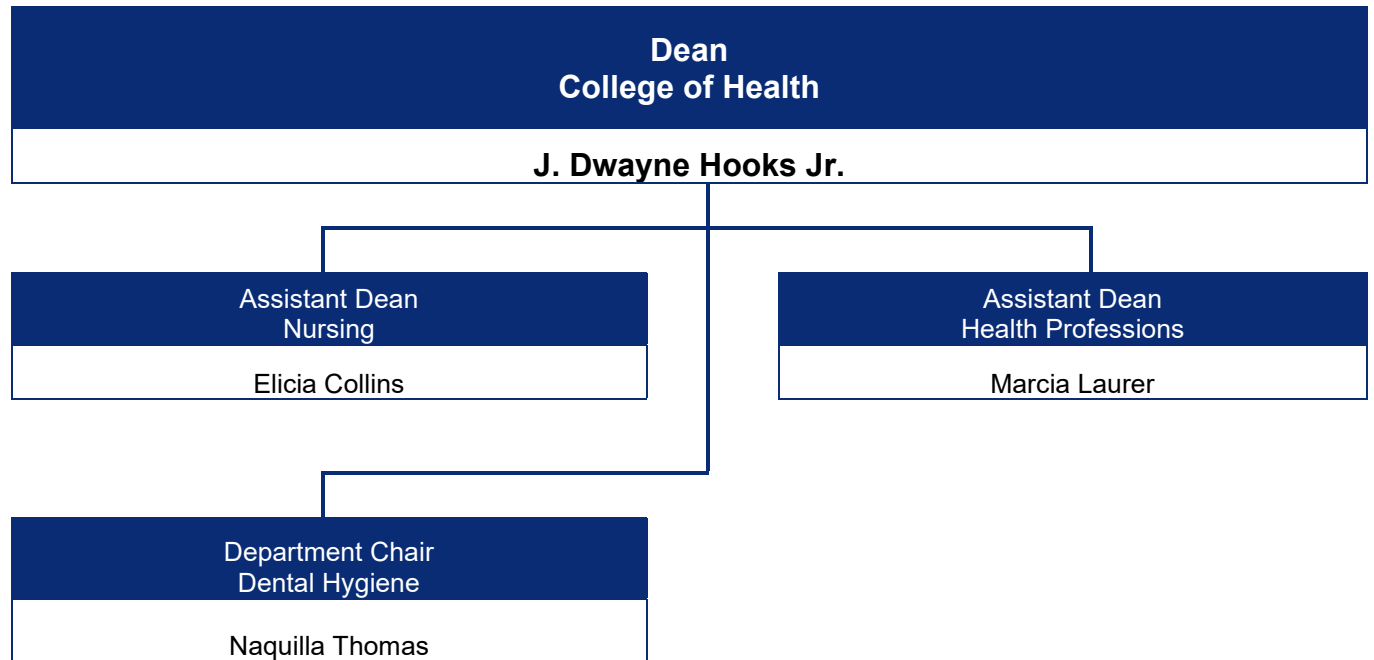

College of STEM

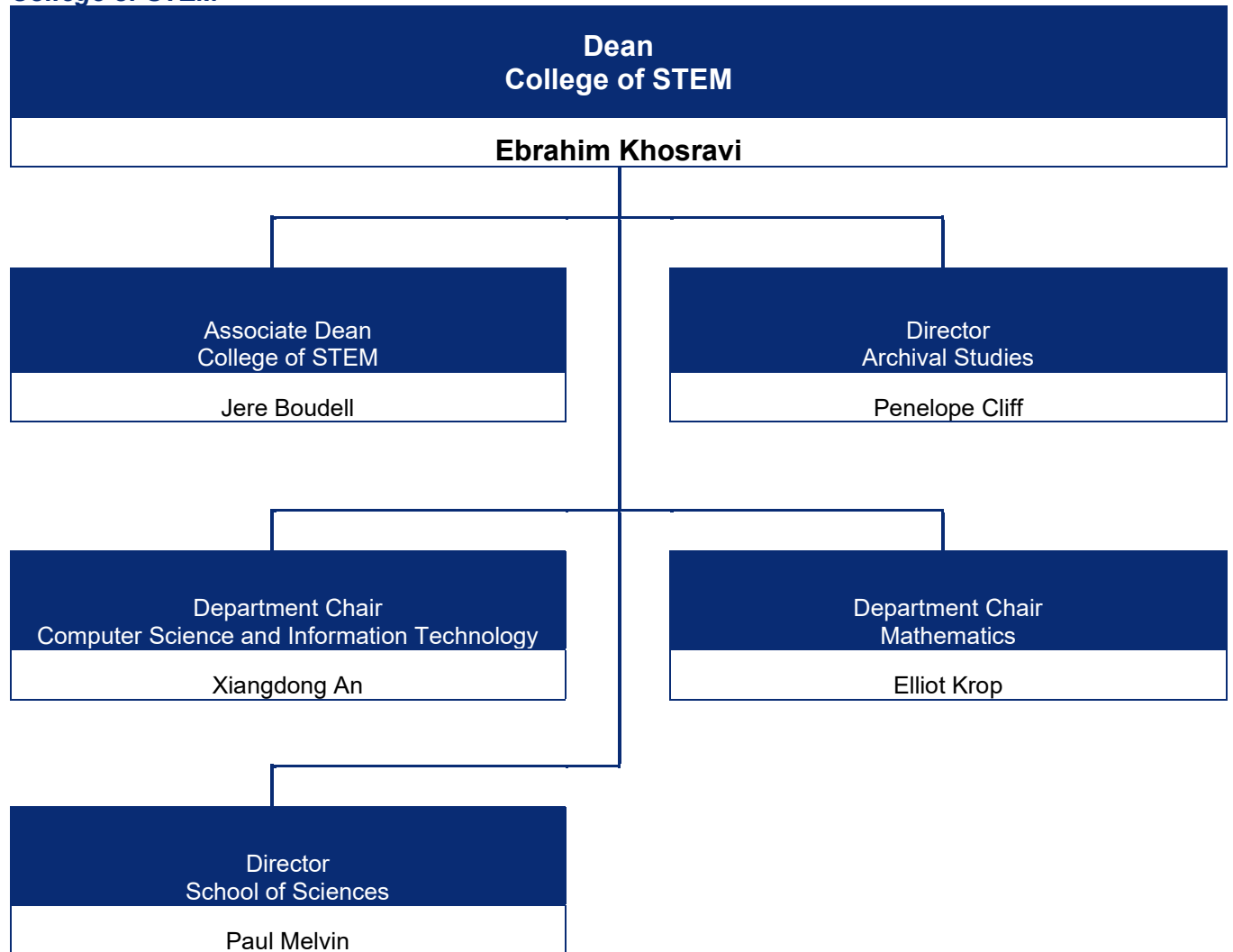

Library

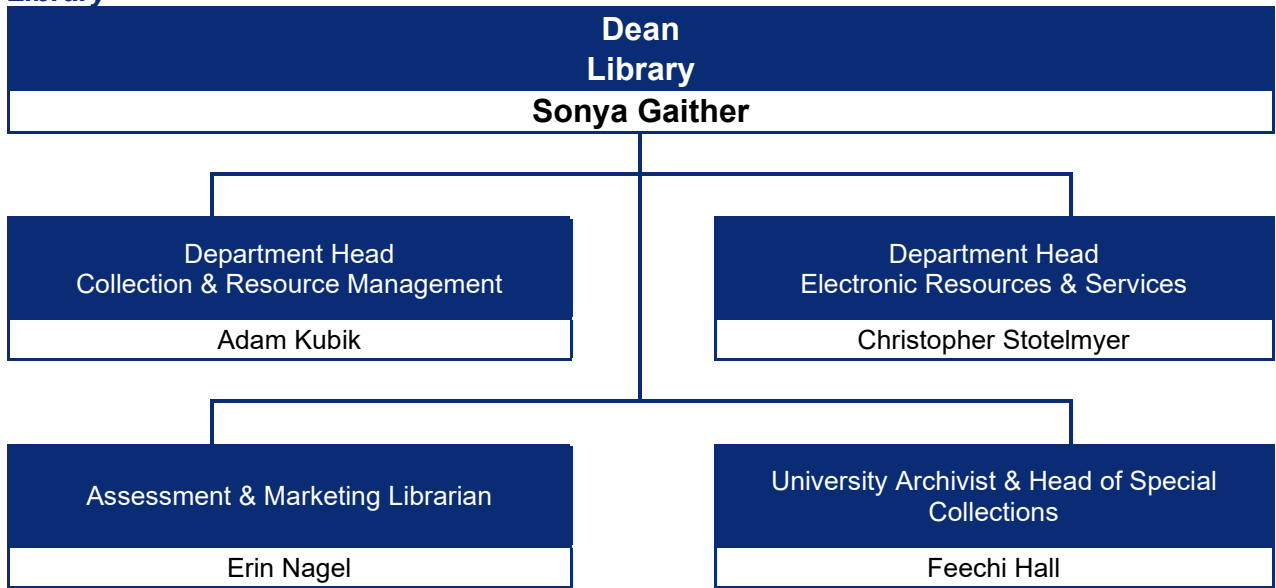

Accreditations and Approvals

Regional Accreditations

Clayton State University is accredited by the Southern Association of Colleges and Schools Commission on Colleges (SACSCOC) to award associate, baccalaureate, and masters degrees. Clayton State University also may offer credentials such as certificates and diplomas at approved degree levels.

National Accreditations

- Clayton State's College of Business is accredited by the Association to Advance Collegiate Schools of Business (AACSB).
- The Dental Hygiene Program is accredited by the American Dental Association Commission on Dental Accreditation (CODA).
- The Health Care Management Program holds the Association of University Programs in Health Administration Management (AUPHA) full certified undergraduate status.
- The Health and Fitness Management Program is accredited by the Commission on Accreditation of Allied Health Education Programs (CAAHEP) upon the recommendation of the Committee on Accreditation for the Exercise Sciences.
- Clayton State University is an accredited institutional member of the National Association of Schools of Music (NASM).
- The Nursing program is accredited by the Commission on Collegiate Nursing Education (CCNE).
- The Legal Studies and Paralegal Programs are approved by the American Bar Association (ABA).

State or Local Accreditations

- The Nursing Program is approved by the Georgia Board of Nursing.
- The University's teacher preparation program is approved by the Georgia Professional Standards Commission.

Financial Aid Programs

The University has been approved for the following state and federal programs:

- Federal Pell Grant
- Federal Supplemental Education Opportunity Grant (SEOG)
- Teacher Education Assistance for College and Higher Education (TEACH) Grant
- Iraq and Afghanistan Service Grant
- Federal Work-Study Program
- Federal Direct Subsidized Loan
- Federal Direct Unsubsidized Loan
- Federal Direct PLUS Loan (for parents and graduate students)
- HOPE Scholarship
- Zell Miller Scholarship
- REACH Scholarship
- Dual Enrollment Program
- Georgia's HERO Scholarship Program
- Public Safety Memorial Grant
- Georgia National Guard Service Cancelable Loan
- Institutional Scholarships
- Veterans Affairs Educational Benefits

Source: Clayton State University Undergraduate Academic Catalog

Degrees and Majors Authorized

Masters

Master of Archival Studies (MAS)
Master of Arts in Teaching (MAT)
Master of Arts in Teaching (MAT) in Elementary Education
Master of Arts in Liberal Studies (MALS)
Master of Business Administration (MBA)
Master of Health Administration (MHA)
Master of Public Administration (MPA)
Master of Science in Nursing (MSN)

Master of Science (MS)
With Majors in:
Clinical/Counseling Psychology
Cyber Technology
Data Science
Supply Chain Analytics
Master of Strategic Leadership Development (MSLD)

Baccalaureate Majors

Bachelor of Arts (BA)
With Majors in:
Communication and Media Studies
English
Film Production
French (eMajor)
History
Music
Spanish (eMajor)
Stage and Screen
Bachelor of Applied Science (BAS)
With Majors in:
Administrative Management
Bachelor of Business Administration (BBA)
With Majors in:
Accounting
General Business
Management
Marketing
Supply Chain Management

Bachelor of Information Technology (BIT)
Bachelor of Music in Music Education (BM)
Bachelor of Science (BS)
With Majors in:
Biology
Chemistry
Computer Science
Criminal Justice
Cybersecurity
Elementary Education
Government and Public Service
Health Care Management
Health and Fitness Management
Health Sciences
Interdisciplinary Studies
Legal Studies
Mathematics
Psychology and Human Services
Sociology & Social Services
Bachelor of Science in Dental Hygiene (BSDH)
Bachelor of Science in Nursing (BSN)

Associate

Film Production, Associate of Arts (AA)
Information Technology, Associate of Applied Science (AAS)

Integrative Studies, Associate of Arts (AA)
Integrative Studies, Associate of Science (AS)
Paralegal Studies, Associate of Science (AS)

Certificates

Creative Writing, Post-Baccalaureate Certificate
Digital Marketing, Post-Baccalaureate Certificate
Family Nurse Practitioner, Post-Master's Certificate
Human Resource Leadership, Post-Baccalaureate Certificate

Global Business, Post-Baccalaureate Certificate
Paralegal Studies, One Year Certificate
Professional Writing, Post-Baccalaureate Certificate
Supply Chain Management, Post-Baccalaureate Certificate

Baccalaureate Minors

Accounting	French
African American Studies	Government and Public Service
Art	Health & Fitness Management
Aviation Administration	Health Care Management
Biology	History
Business	Homeland Security/Emergency Management
Business Economics	Information Technology
Chemistry	Marketing
Communication and Media Studies	Mathematics
Computer Science	Music
Corporate Communication	Philosophy
Criminal Justice	Physics
Data Analytics for Business Decision Making	Pre-Law
Digital Marketing	Psychology
Education Specialties	Social Work
English	Sociology
Entrepreneurship & Innovation	Spanish
Film	Supply Chain Management
Finance	Stage and Screen
FinTech	Women's and Gender Studies
Forensics	

Source(s): Clayton State University Undergraduate Academic Catalog

Fall Enrollment History

Year	Total	Annual % Change
Fall 1969	942	
Fall 1970	1,789	89.9%
Fall 1971	2,250	25.8%
Fall 1972	2,339	4.0%
Fall 1973	2,604	11.3%
Fall 1974	2,865	10.0%
Fall 1975	3,598	25.6%
Fall 1976	3,107	-13.6%
Fall 1977	3,139	1.0%
Fall 1978	2,963	-5.6%
Fall 1979	2,990	0.9%
Fall 1980	2,977	-0.4%
Fall 1981	3,248	9.1%
Fall 1982	3,692	13.7%
Fall 1983	3,603	-2.4%
Fall 1984	3,358	-6.8%
Fall 1985	3,131	-6.8%
Fall 1986	3,290	5.1%
Fall 1987	3,484	5.9%
Fall 1988	3,667	5.3%
Fall 1989	3,869	5.5%
Fall 1990	4,142	7.1%
Fall 1991	4,548	9.8%
Fall 1992	4,866	7.0%
Fall 1993	4,760	-2.2%
Fall 1994	4,895	2.8%
Fall 1995	5,020	2.6%
Fall 1996	4,687	-6.6%
Fall 1997	4,714	0.6%
Fall 1998	4,274	-9.3%
Fall 1999	4,449	4.1%

Year	Total	Annual % Change
Fall 2000	4,456	0.2%
Fall 2001	4,675	4.9%
Fall 2002	5,212	11.5%
Fall 2003	5,661	8.6%
Fall 2004	5,954	5.2%
Fall 2005	6,212	4.3%
Fall 2006	6,081	-2.1%
Fall 2007	6,043	-0.6%
Fall 2008	6,074	0.5%
Fall 2009	6,587	8.4%
Fall 2010	6,604	0.3%
Fall 2011	6,860	3.9%
Fall 2012	7,140	4.1%
Fall 2013	7,261	1.7%
Fall 2014	7,022	-3.3%
Fall 2015	7,012	-0.1%
Fall 2016	6,996	-0.2%
Fall 2017	7,003	0.1%
Fall 2018	7,038	0.5%
Fall 2019	6,879	-2.3%
Fall 2020	7,052	2.5%
Fall 2021	6,820	-3.3%
Fall 2022	5,857	-14.1%
Fall 2023	5,881	0.4%
Fall 2024	6,172	4.9%
Fall 2025	6,406	3.8%

Source(s): USG Semester Enrollment Reports

Headcount Enrollment

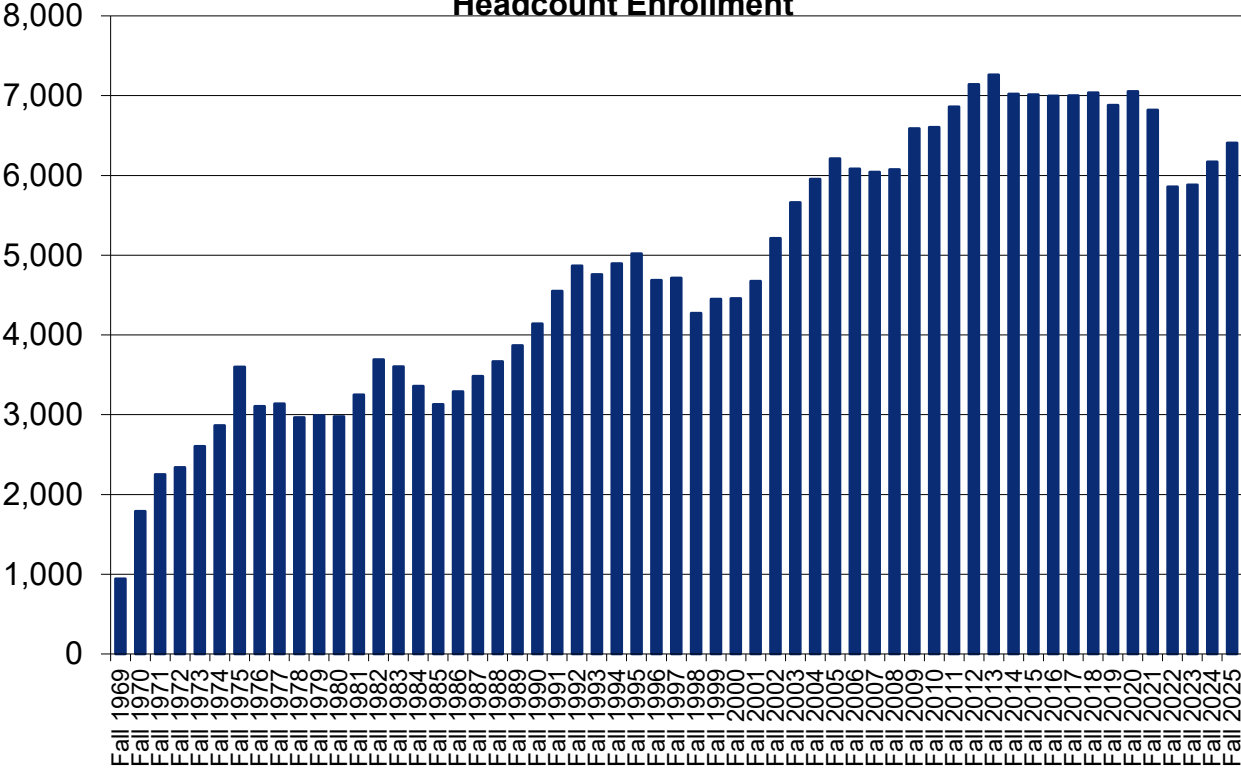

Our Students



Five Year Enrollment at Clayton State University

Fall Semesters

	Fall 2021	Fall 2022	Fall 2023	Fall 2024	Fall 2025
Headcount	6,820	5,857	5,881	6,172	6,406
FTE	5,433	4,751	4,662	4,794	4,980

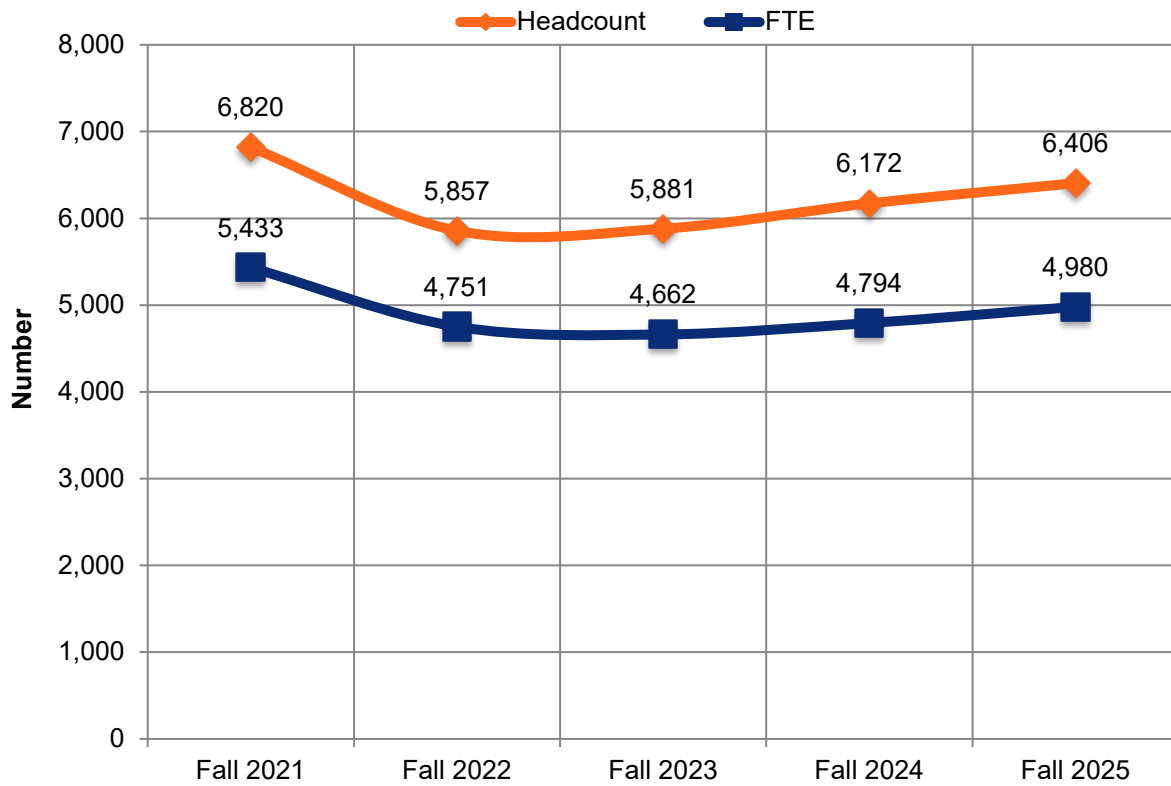

Source: USG Semester Enrollment Reports

Spring Semesters

	Spring 2022	Spring 2023	Spring 2024	Spring 2025	Spring 2026
Headcount	6,042	5,336	5,609	5,845	6,226
FTE	4,755	4,262	4,411	4,526	4,781

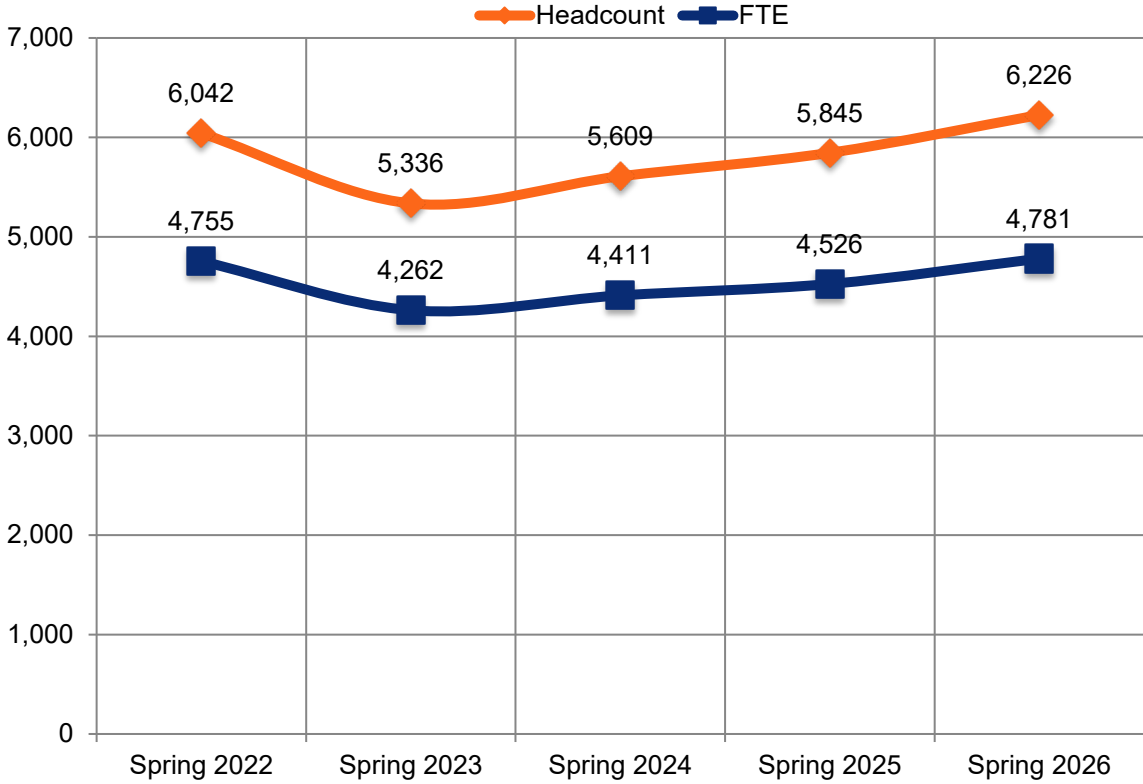

Source: USG Semester Enrollment Reports

Summer Semesters

	Summer 2021	Summer 2022	Summer 2023	Summer 2024	Summer 2025
Headcount	3,373	2,986	2,752	2,821	2,940
FTE	1,958	1,695	1,559	1,574	1,706

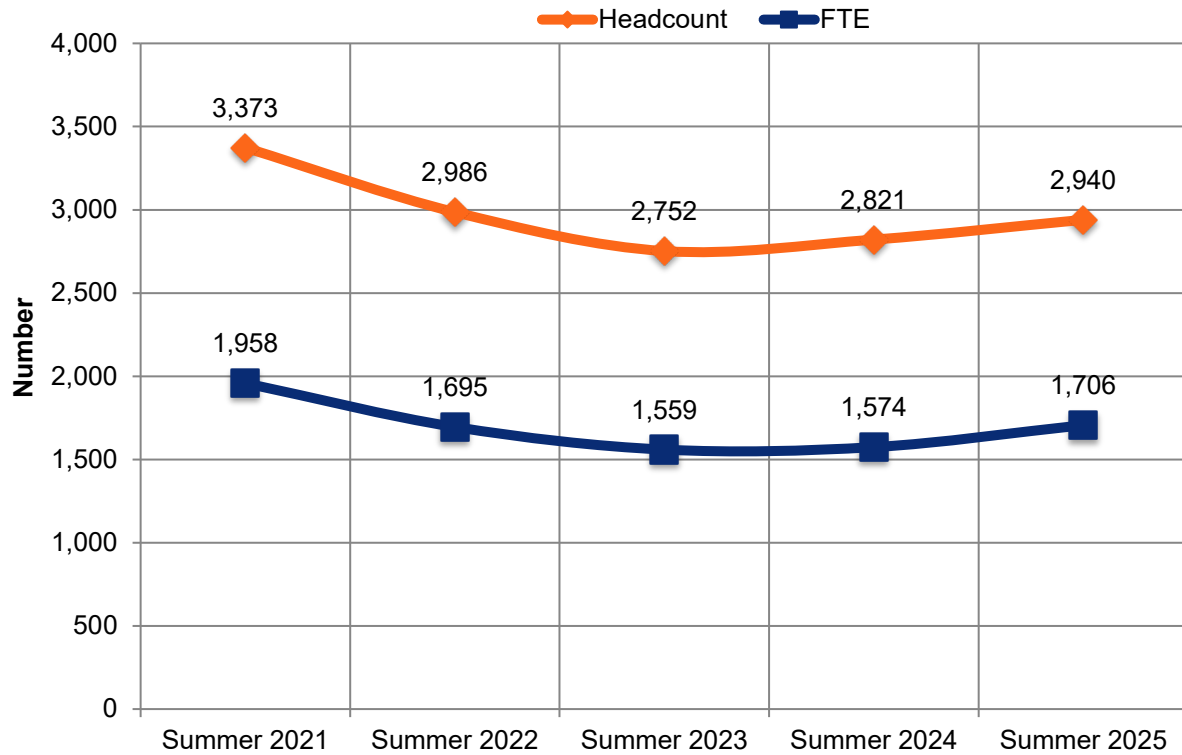

Source: USG Semester Enrollment Reports

Fall Semester Full-Time Equivalency

Undergraduate

	Full-Time	Part-Time	Total	FTE
Fall 2021	3,425	2,713	6,138	4,921
Fall 2022	3,024	2,264	5,288	4,312
Fall 2023	2,908	2,421	5,329	4,232
Fall 2024	2,824	2,736	5,560	4,316
Fall 2025	2,984	2,778	5,762	4,462

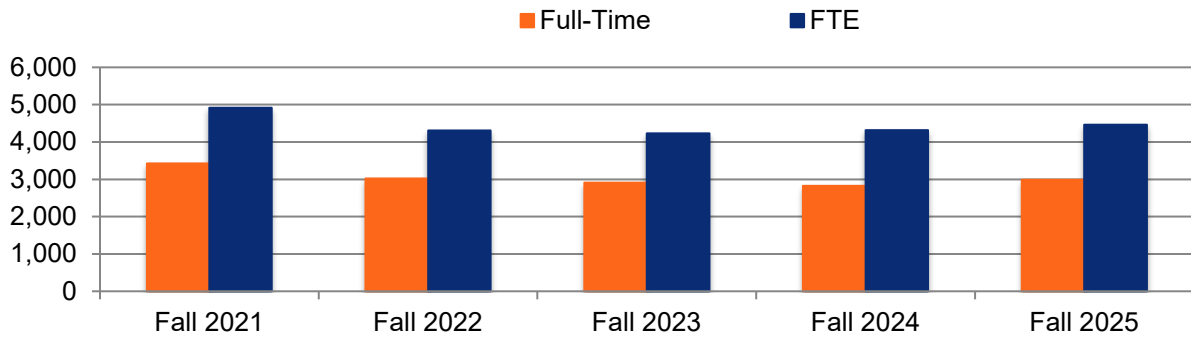

Graduate

	Full-Time	Part-Time	Total	FTE
Fall 2021	271	401	672	512
Fall 2022	256	313	569	440
Fall 2023	248	304	552	429
Fall 2024	288	324	612	478
Fall 2025	332	312	644	518

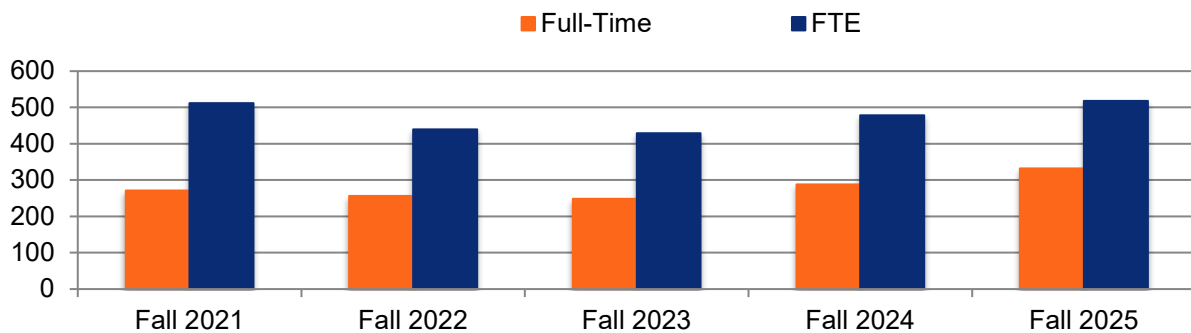

Source: Banner SIS

Spring Semester Full-Time Equivalency

Undergraduate

	Full-Time	Part-Time	Total	FTE
Spring 2022	2,867	2,551	5,418	4,277
Spring 2023	2,632	2,209	4,841	3,875
Spring 2024	2,618	2,436	5,054	3,965
Spring 2025	2,626	2,641	5,267	4,046
Spring 2026	2,766	2,827	5,593	4,261

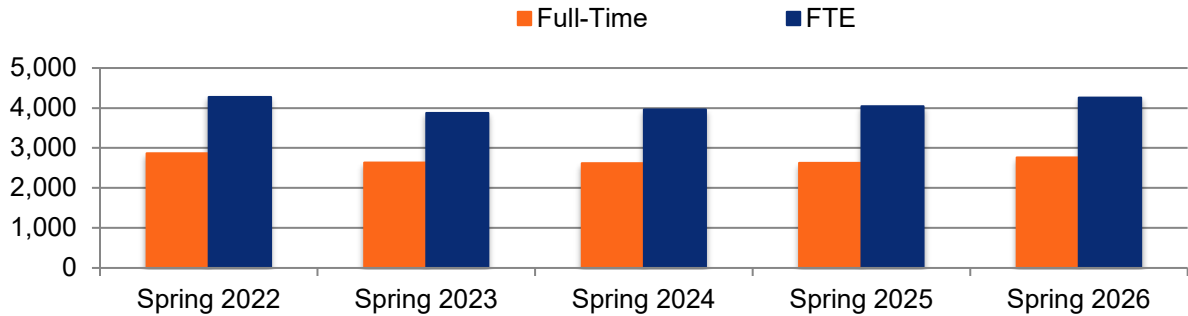

Graduate

	Full-Time	Part-Time	Total	FTE
Spring 2022	264	360	624	477
Spring 2023	224	271	495	387
Spring 2024	292	263	555	447
Spring 2025	325	253	578	480
Spring 2026	349	284	633	520

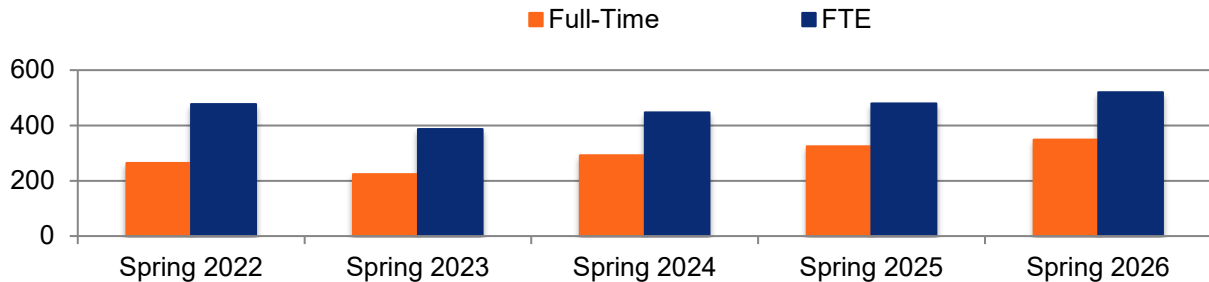

Source: Banner SIS

Summer Semester Full-Time Equivalency

Undergraduate

	Full Time	Part Time	Total	FTE
Summer 2021	394	2,564	3,066	1,705
Summer 2022	325	2,154	2,479	1,415
Summer 2023	291	2,136	2,427	1,369
Summer 2024	261	2,238	2,499	1,374
Summer 2025	334	2,249	2,583	1,471

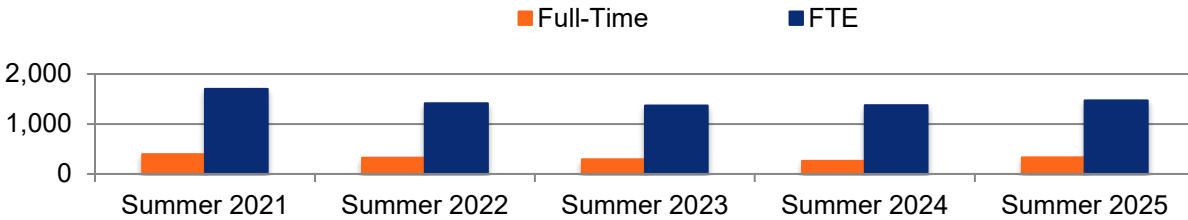

Graduate

	Full Time	Part Time	Total	FTE
Summer 2021	53	362	415	253
Summer 2022	42	315	357	218
Summer 2023	26	298	324	190
Summer 2024	39	283	322	200
Summer 2025	68	289	357	234

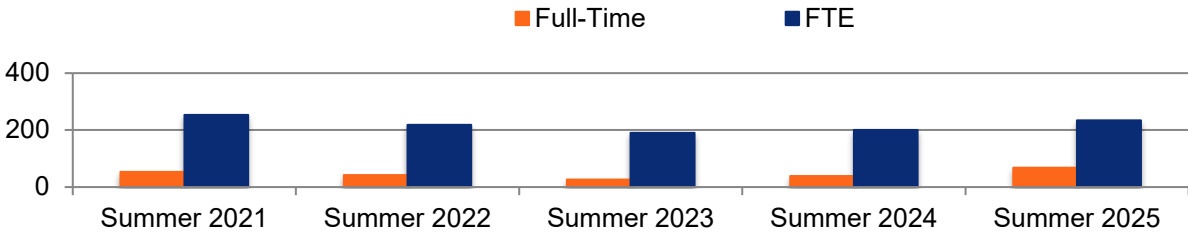

Source: Banner SIS

Enrollment by Student Status

Fall Semesters

	Fall 2021	Fall 2022	Fall 2023	Fall 2024	Fall 2025
Freshmen	1,247	1,042	1,046	985	928
Sophomores	974	897	908	954	951
Juniors	1,233	1,033	1,053	1,013	1,073
Seniors	1,681	1,531	1,373	1,370	1,388
Graduate	672	569	552	612	644
Dual Enrollment	963	729	898	1,188	1,369
Other	50	56	51	50	53
Total	6,820	5,857	5,881	6,172	6,406

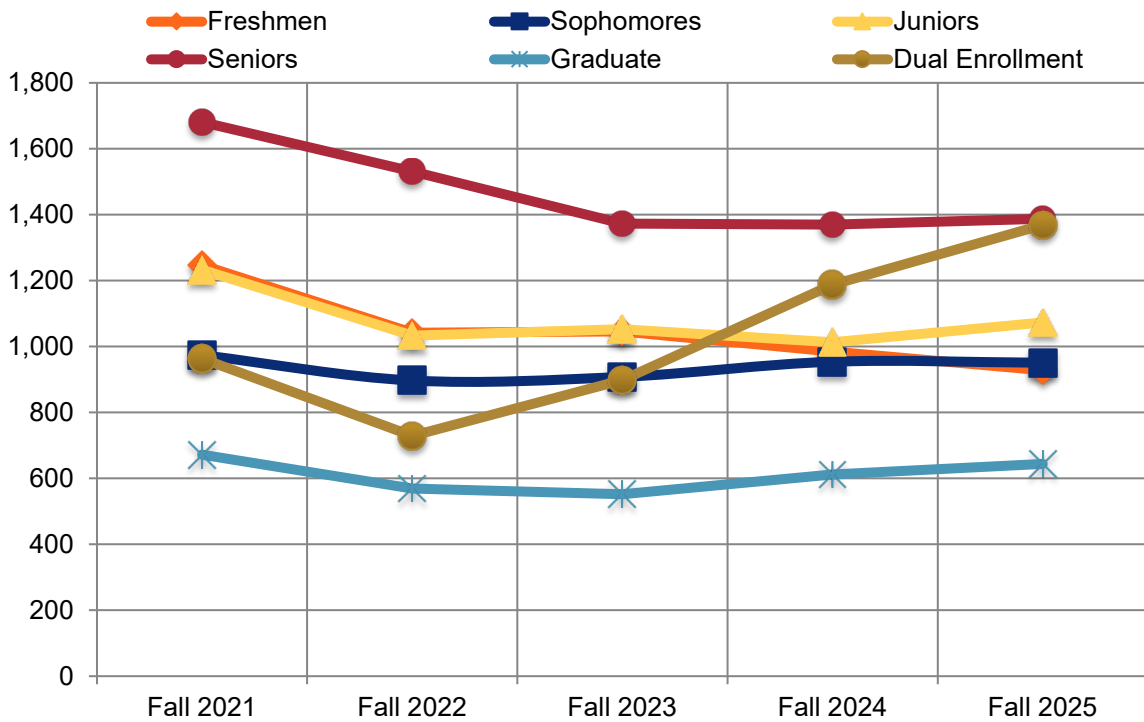

Source: USG Semester Enrollment Reports

Spring Semesters

	Spring 2022	Spring 2023	Spring 2024	Spring 2025	Spring 2026
Freshmen	844	780	772	745	676
Sophomores	938	854	927	918	980
Juniors	1,142	1,008	1,024	1,019	1,054
Seniors	1,628	1,437	1,359	1,300	1,389
Graduate	624	495	555	578	633
Dual Enrollment	815	701	929	1,234	1,450
Other	51	61	43	51	44
Total	6,042	5,336	5,609	5,845	6,226

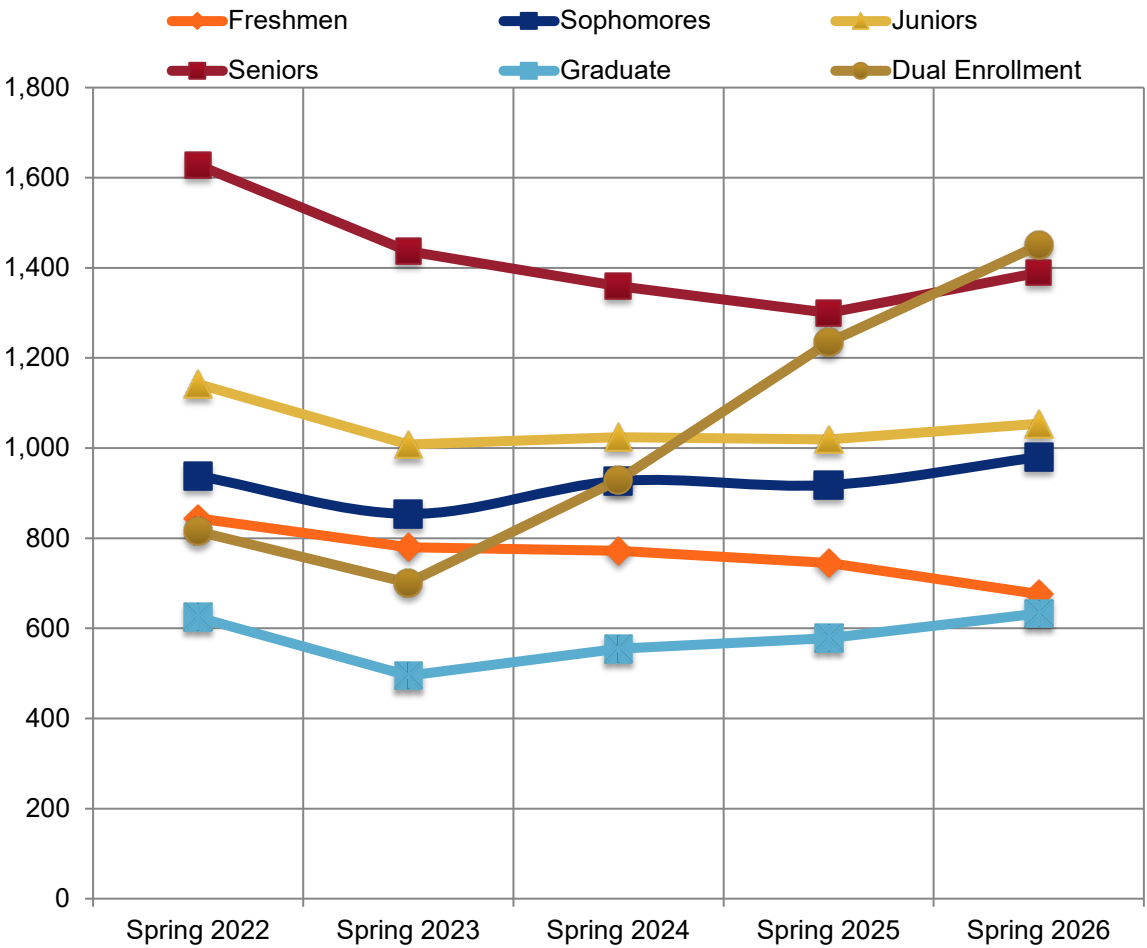

Source: USG Semester Enrollment Reports

Summer Semesters

	Summer 2021	Summer 2022	Summer 2023	Summer 2024	Summer 2025
Freshmen	392	380	296	288	290
Sophomores	486	388	437	491	452
Juniors	725	632	589	605	606
Seniors	1,112	1,002	892	799	810
Graduate	415	357	324	322	357
Dual Enrollment	179	150	150	247	358
Other	64	77	64	69	67
Total	3,373	2,986	2,752	2,821	2,940

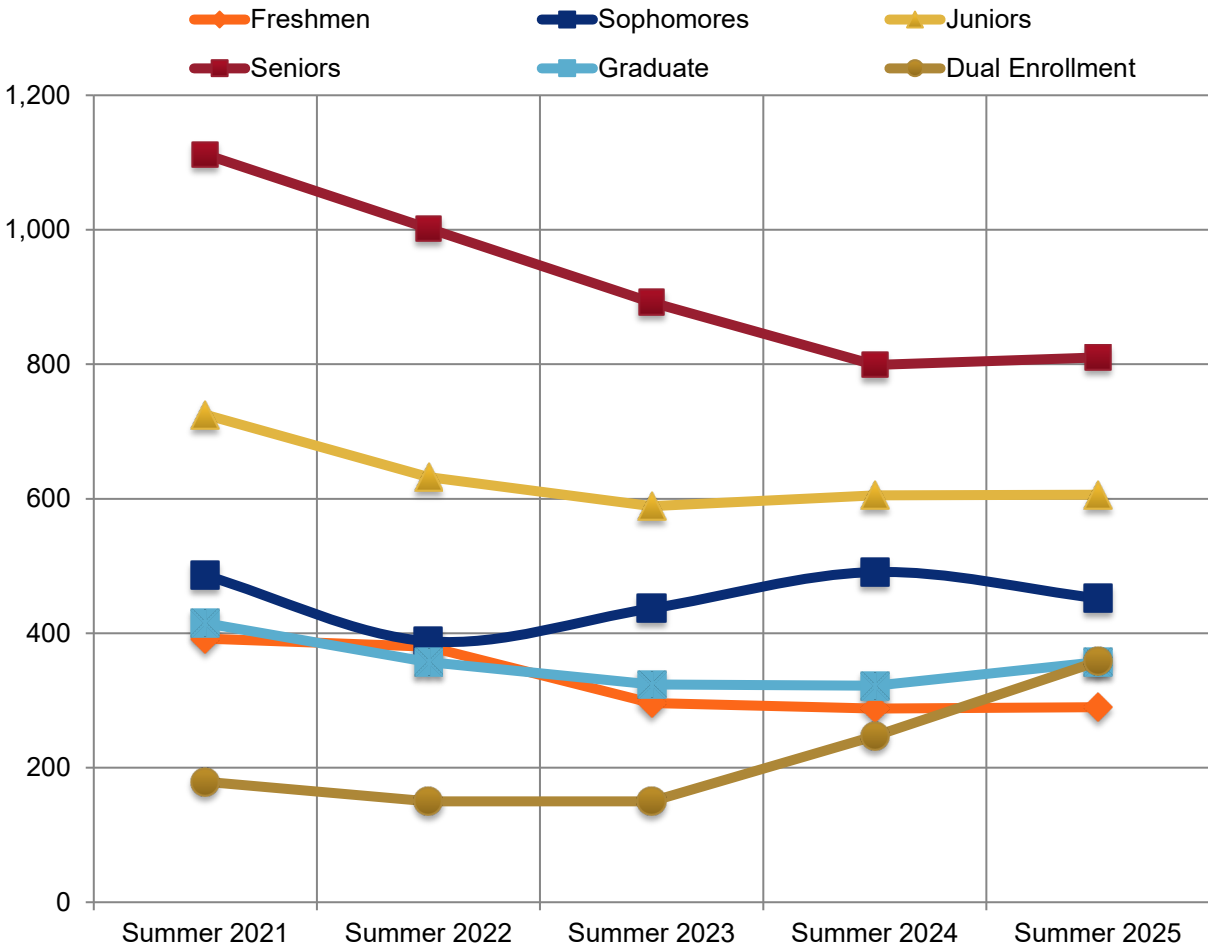

Source: USG Semester Enrollment Reports

Fall Enrollment by Race and Ethnicity

	Fall 2021	Fall 2022	Fall 2023	Fall 2024	Fall 2025
Am. Indian or Alaskan Native	16	17	17	14	13
Asian	448	407	397	411	423
Black	4,451	3,641	3,629	3,839	4,057
Hispanic or Latino	606	646	665	729	694
Native Hawaiian or Other Pacific Islander	7	7	5	5	9
Two or More Races	196	167	203	236	228
White	950	806	718	658	753
Unknown	146	166	247	280	229
Total Enrollment	6,820	5,857	5,881	6,172	6,406
% Minority	83.9	83.4	83.6	84.8	84.7

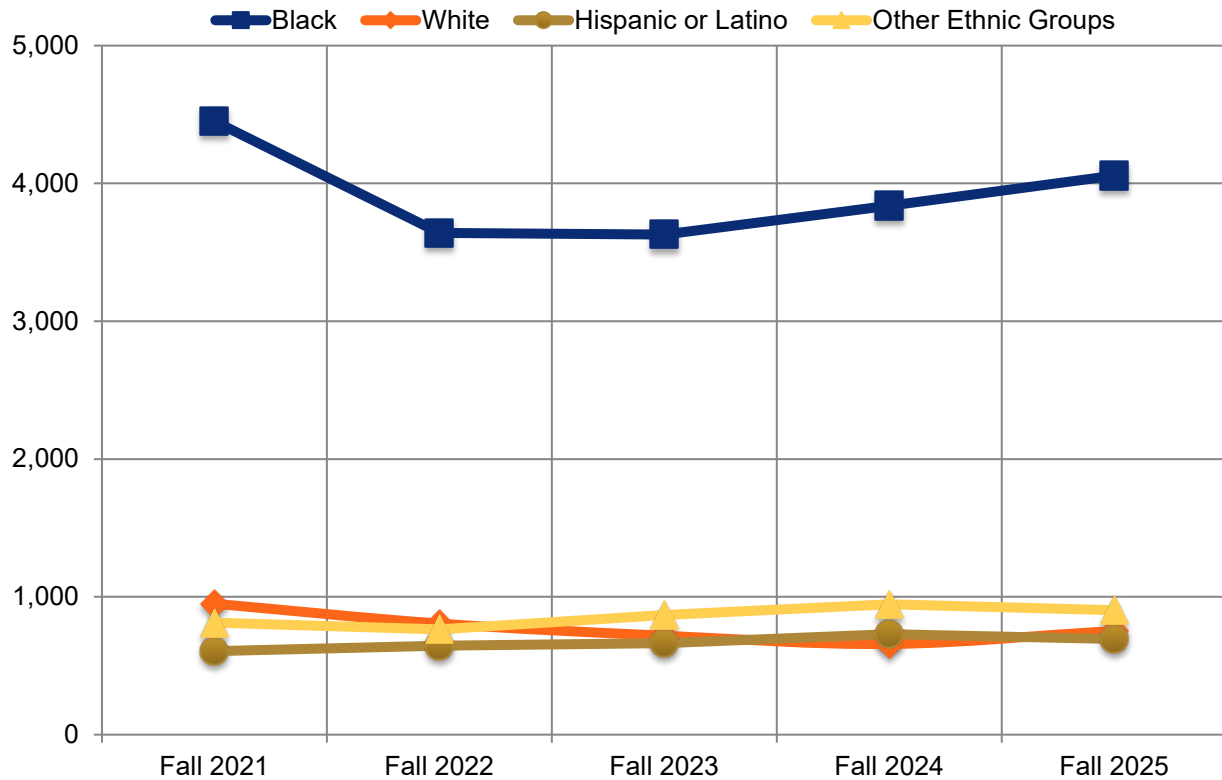

Other Ethnic Groups includes Am. Indian or Alaskan Native, Asian, Native Hawaiian or Other Pacific Islander, Two or More Races, and Unknown.

Source: USG Semester Enrollment Reports

Enrollment by Gender and College

College	Female	Male	Total	% of Total	% Female	% Male
Fall 2025						
Arts and Sciences	1,175	409	1,584	24.7	74.2	25.8
Business	754	366	1,120	17.5	67.3	32.7
Health	1,225	200	1,425	22.2	86.0	14.0
STEM	396	474	870	13.6	45.5	54.5
Other *	915	492	1,407	22.0	65.0	35.0
Total	4,465	1,941	6,406	78.0	69.7	30.3
Spring 2026						
Arts and Sciences	1,133	373	1,506	24.2	75.2	24.8
Business	695	353	1,048	16.8	66.3	33.7
Health	1,177	188	1,365	21.9	86.2	13.8
STEM	374	425	799	12.8	46.8	53.2
Other *	981	527	1,508	24.2	65.1	34.9
Total	4,360	1,866	6,226	75.8	70.0	30.0

*Other is Undeclared, Transient, Non-Degree Seeking

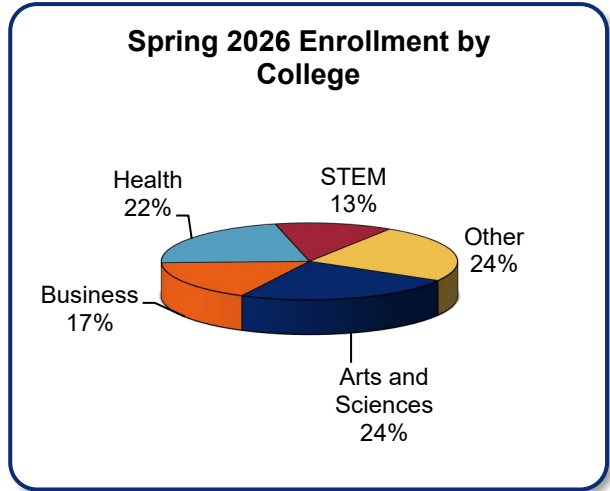
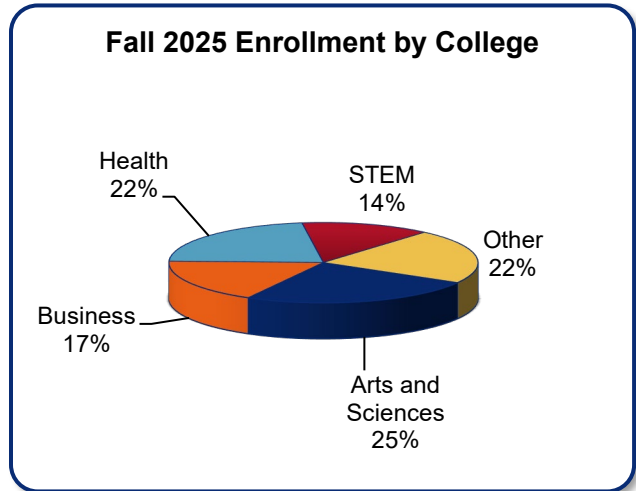

Enrollment by Age

	Fall 2021	Fall 2022	Fall 2023	Fall 2024	Fall 2025
Under 18	1,009	770	924	1,225	1,380
18-24	3,369	2,990	2,859	2,818	2,845
25-34	1,372	1,203	1,205	1,227	1,261
35-50	797	652	628	654	670
51 and over	273	242	265	248	250
Total	6,820	5,857	5,881	6,172	6,406
% 18-24	49%	51%	49%	46%	44%

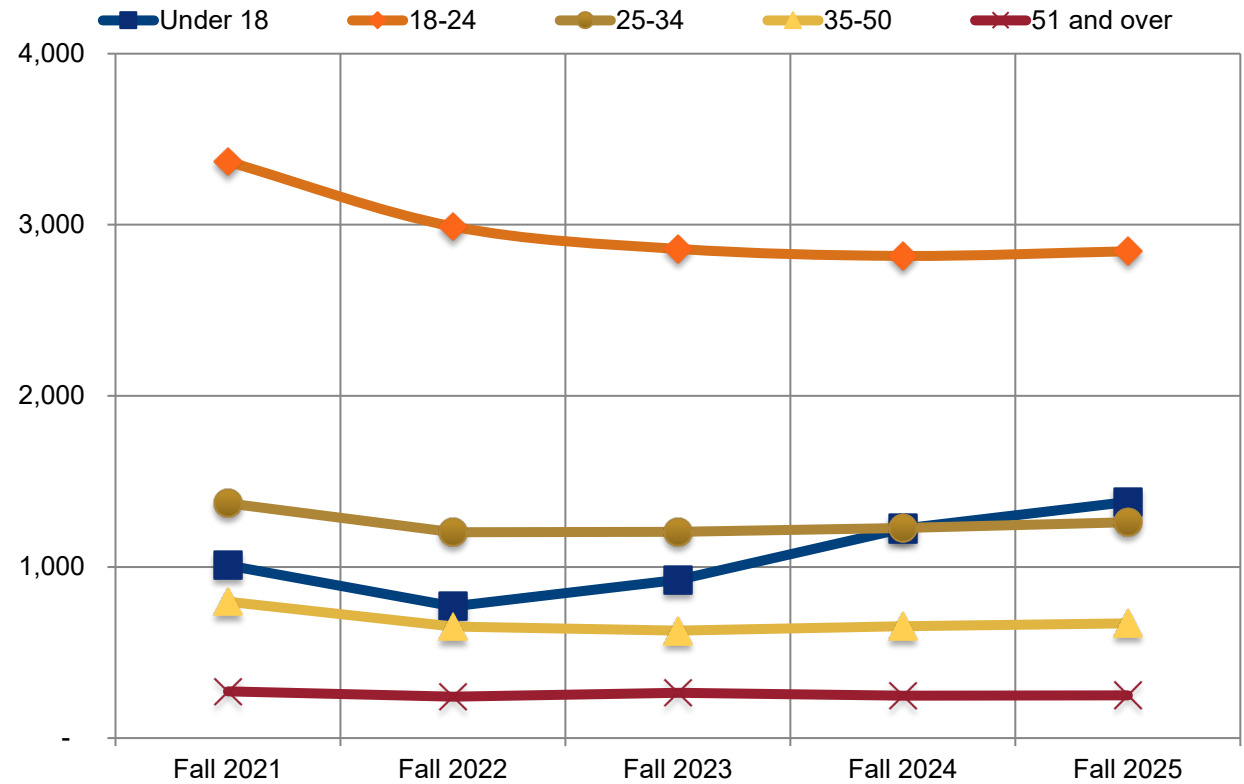

Source: USG Data Warehouse

Enrollment by Full-Time/Part-Time Status

Semester	Full Time	Part Time	Total	% Full Time
Fall 2016	3,811	3,185	6,996	54.5
Spring 2017	3,663	3,052	6,715	54.5
Fall 2017	3,889	3,114	7,003	55.5
Spring 2018	3,764	2,885	6,649	56.6
Fall 2018	4,015	3,023	7,038	57.0
Spring 2019	3,815	2,836	6,651	57.4
Fall 2019	4,045	2,834	6,879	58.8
Spring 2020	3,921	2,608	6,529	60.1
Fall 2020	4,008	3,044	7,052	56.8
Spring 2021	3,597	2,934	6,531	55.1
Fall 2021	3,706	3,114	6,820	54.3
Spring 2022	3,131	2,911	6,042	51.8
Fall 2022	3,280	2,577	5,857	56.0
Spring 2023	2,856	2,480	5,336	53.5
Fall 2023	3,156	2,725	5,881	53.7
Spring 2024	2,910	2,699	5,609	51.9
Fall 2024	3,112	3,060	6,172	50.4
Spring 2025	2,951	2,894	5,845	50.5
Fall 2025	3,316	3,090	6,406	51.8
Spring 2026	3,115	3,111	6,226	50.0

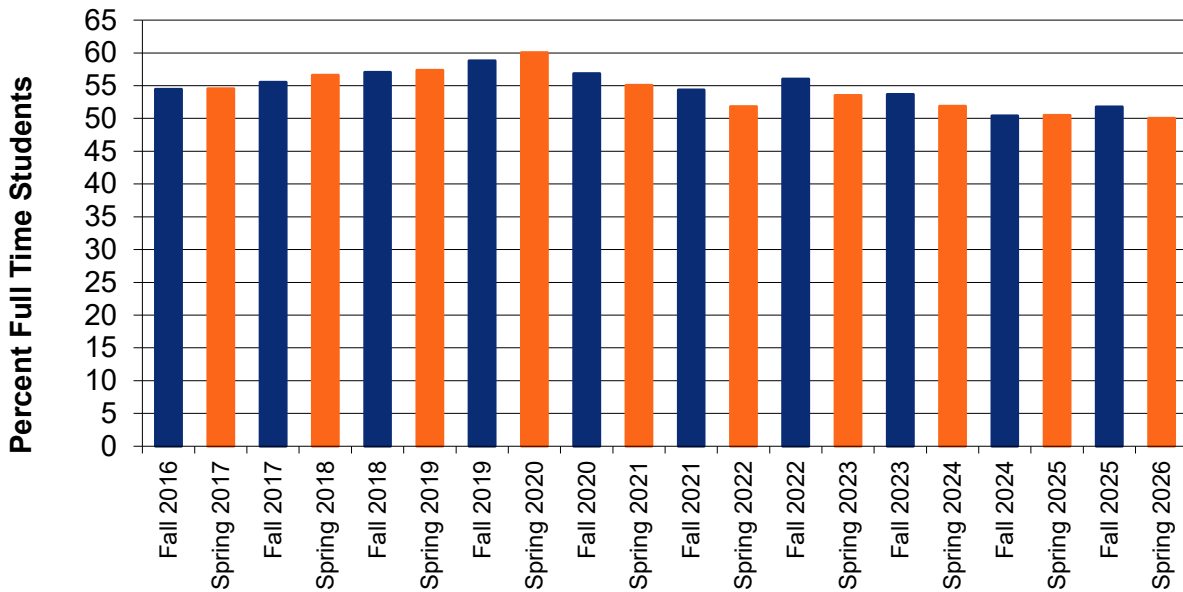

Note: Nine or more hours is considered full-time for graduate students and 12 or more for undergraduate students

Source: USG Semester Enrollment Reports

Student Course Loads

Fall 2025		
Status/Credit Hours	Number of Students	Percent of Students
Part-Time		
1-5 Credit Hours	711	11.1
6-11 Credit Hours	2,067	32.3
Graduate (1-8 Credit Hours)	312	4.9
Total	3,090	48.2
Full-Time		
12-15 Credit Hours	2,616	40.8
16+ Credit Hours	368	5.7
Graduate (9+ Credit Hours)	332	5.2
Total	3,316	51.8
Spring 2025		
Status/Credit Hours	Number of Students	Percent of Students
Part-Time		
1-5 Credit Hours	768	12.3
6-11 Credit Hours	2059	33.1
Graduate (1-8 Credit Hours)	284	4.6
Total	3,111	50.0
Full-Time		
12-15 Credit Hours	2,417	38.8
16+ Credit Hours	349	5.6
Graduate (9+ Credit Hours)	349	5.6
Total	3,115	50.0

Source: USG Data Warehouse

Enrollment by Student Major and College

	Fall 2021	Fall 2022	Fall 2023	Fall 2024	Fall 2025
College of Arts and Sciences					
Certificates					
Paralegal Studies	16	12	13	27	42
Associates					
Film Production	21	18	14	19	10
Interdisciplinary Studies (AA)	6	8	10	13	12
Interdisciplinary Studies (AS)	9	11	16	8	16
Paralegal Studies	20	13	14	15	16
Bachelors					
Administrative Management	107	59	56	42	37
BA Liberal Studies	55	29	21	10	1
Communication & Media Studies	87	70	72	76	66
Criminal Justice	150	128	114	145	156
Elementary Education	120	113	117	97	102
English	71	64	62	53	44
English with Teacher Cert	21	19	15	12	12
Film Production	151	136	124	134	102
French	2	1	2	2	2
Government & Public Service/Political Science	42	45	43	41	42
History	67	55	57	56	33
History with Teacher Cert	31	31	19	18	19
Homeland Security/Emerg Mgmt	5	1	1		
Integrative Studies - BS	139	120	146	2	1
Interdisciplinary Studies			35	171	175
Legal Studies	66	58	76	81	92
Middle Grades Education	31	18	6		
Music - General	22	28	23	15	13
Music Education	12	17	17	10	15
Philosophy	5	2			
Psychology & Human Services	437	407	381	360	369
Sociology & Social Services	63	50	45	49	43
Spanish	10	13	11	13	16
Stage and Screen/Theatre	34	25	25	26	16
Technology Management	24	16	10	6	3
Masters					
Clinical/Counseling Psychology	38	33	30	29	33
Elementary Education					34
Liberal Studies (Graduate)	32	32	26	22	18
Master of Arts in Teaching	24	21	14	10	8
Public Administration	57	39	29	34	35
Post-Baccalaureate Certificate					
Creative Writing				1	1
Total	1,975	1,692	1,644	1,597	1,584

Enrollment by Student Major and College (continued)

	Fall 2021	Fall 2022	Fall 2023	Fall 2024	Fall 2025
College of Business					
Bachelors					
Accounting	163	158	188	176	191
General Business	290	273	280	266	237
Management	207	181	158	155	129
Marketing	132	111	116	116	112
Supply Chain Management	92	74	62	68	72
Masters					
Master of Business Admin.	267	220	218	245	248
Strategic Leadership Dev	102	92	98	82	107
Supply Chain Analytics	24	18	22	30	21
Advanced Certificate					
Digital Marketing				1	1
Human Resource Leadership				2	2
Supply Chain Mgmt-Cert	1			1	
Total	1,278	1,127	1,142	1,142	1,120
College of Health					
Bachelors					
Nursing (Basic Licensure)	185	151	116	158	202
Nursing (RN Completion)	4	1	6	5	1
Pre-BSN (RN Completion)	6	2	4	3	
Dental Hygiene	55	54	53	60	60
RDH-BSDH (RDH Completion)	1	3	4	7	2
Pre-RDH-BSDH (RDH Completion)	10	5	9	3	3
Health Care Management	150	108	79	72	91
Health & Fitness Management	90	82	69	69	83
Health Sciences	1069	908	884	875	916
Masters					
Nursing (Graduate)	27	32	37	40	38
Health Administration	61	44	34	30	24
RN-MSN					4
Advanced Certificate					
Family Nurse Practitioner	2		2		1
Total	1,660	1,390	1,297	1,322	1,425

Enrollment by Student Major and College (continued)

		Fall 2021	Fall 2022	Fall 2023	Fall 2024	Fall 2025
College of STEM						
Associates						
Information Technology (AAS)	28	18	31	21	17	
Int. Studies (Pre-Engineering)	60	58	25	31	27	
Int. Studies (Pre-Pharmacy)	11	6	9	8	4	
Bachelors						
Biology	249	222	211	214	264	
Biology with Teacher Cert	5	5	4	6	6	
Chemistry	47	45	40	43	39	
Computer Science	259	295	304	285	242	
Cybersecurity					4	
Information Technology	172	150	160	146	161	
Mathematics	28	27	24	34	35	
Mathematics with Teacher Cert	9	6	3	4	3	
Masters						
Cyber Technology		5	14	17	21	
Data Science			6	13	20	
Master of Archival Studies	31	28	20	23	27	
Total	899	865	851	845	870	
Other						
Undeclared	987	762	928	1218	1351	
Transient Student	15	16	17	16	17	
Non Degree					38	
Master - No Degree	6	5	2	32	1	

Student Credit Hours

Undergraduate Credit Hours by Department

Department	Fall 2021	Fall 2022	Fall 2023	Fall 2024	Fall 2025
College of Arts and Sciences					
English	5,390	4,848	4,533	4,809	4,887
Film, Communication, and Performing Arts	4,465	3,716	4,054	4,029	3,976
Humanities	6,468	6,429	6,789	6,219	6,396
Interdisciplinary Studies	1,295	1,196	1,211	873	1,065
Psychology	5,238	4,587	4,461	4,185	3,930
School of Education	853	876	822	676	802
Social Sciences	6,513	4,726	5,210	5,175	6,141
Total	30,222	26,378	27,080	25,966	27,197
College of Business					
Accounting, Economics, and Finance	3,144	2,829	2,658	3,003	3,309
Management, Marketing, Supply Chain Management	5,085	4,338	3,636	3,681	3,753
Total	8,229	7,167	6,294	6,684	7,062
College of Health					
Dental Hygiene	665	637	644	736	732
Health Care Management	2,802	2,331	1,860	1,830	1,977
Health Fitness Management	1,036	885	721	642	656
Nursing	4,343	3,773	3,177	3,900	4,571
Total	8,846	7,626	6,402	7,108	7,936
College of Information and Mathematical Sciences					
Computer Science and Information Technology	2,598	2,544	2,646	2,443	2,632
Mathematics	5,563	4,231	4,023	4,354	3,855
School of Sciences	7,103	6,454	6,474	6,485	6,003
Total	15,264	13,229	13,143	13,282	12,490
Enrollment Management		291	425	453	386
eCore	1,206	976	1,305	1,943	2,314
eMajor	350	221	285	325	318
Total	64,117	55,888	54,934	55,761	57,703
** Excludes Enrollment Management, eCore, and eMajor classes	62,561	54,400	52,919	53,040	54,685

Source: Banner SIS

Graduate Credit Hours by Department

	Fall 2021	Fall 2022	Fall 2023	Fall 2024	Fall 2025
College of Arts and Sciences					
English	75	93	87	66	33
Film, Communication, and Performing Arts	27	27			
Humanities	12	54	30	27	27
Interdisciplinary Studies	115	66	64	84	57
Psychology	426	381	342	348	396
School of Education	76	54	33	179	315
Social Sciences	567	375	240	270	321
College of Arts and Sciences Total	1,298	1,050	796	974	1,149
College of Business					
Accounting, Economics, and Finance	524	393	347	449	527
Management, Marketing, Supply Chain Management	2,187	2,033	2,133	2,089	2,224
College of Business Total	2,711	2,426	2,480	2,538	2,751
College of Health					
Health Care Management	501	333	270	261	234
Nursing	195	223	264	304	305
College of Health Total	696	556	534	565	539
College of STEM					
Archival Studies	177	162	108	150	171
Computer Science Info Tech		33	183	258	333
Mathematics	72	39	84	69	81
School of Sciences	24	18	9	12	
College of STEM Total	273	252	384	489	585
Total	4,978	4,284	4,194	4,566	5,024

Source: Banner SIS

New Student Enrollment

By Semester and Term

Term	FY 2022	FY 2023	FY 2024	FY 2025	FY 2026
Summer	382	353	308	421	421
Fall	1,900	1,509	1,810	1,877	1,989
Spring	518	476	677	691	774
Total	2,800	2,338	2,795	2,989	3,184

Fiscal Year 2026



Source: USG Semester Enrollment Report

Fall Semesters

New Student	Fall 2021	Fall 2022	Fall 2023	Fall 2024	Fall 2025
Dual Enrollment	611	377	631	748	803
Beginning Freshmen	601	483	463	471	460
Transfer	462	446	511	436	489
Graduate	205	181	183	201	211
Other	21	22	22	21	26
Total	1,900	1,509	1,810	1,877	1,989

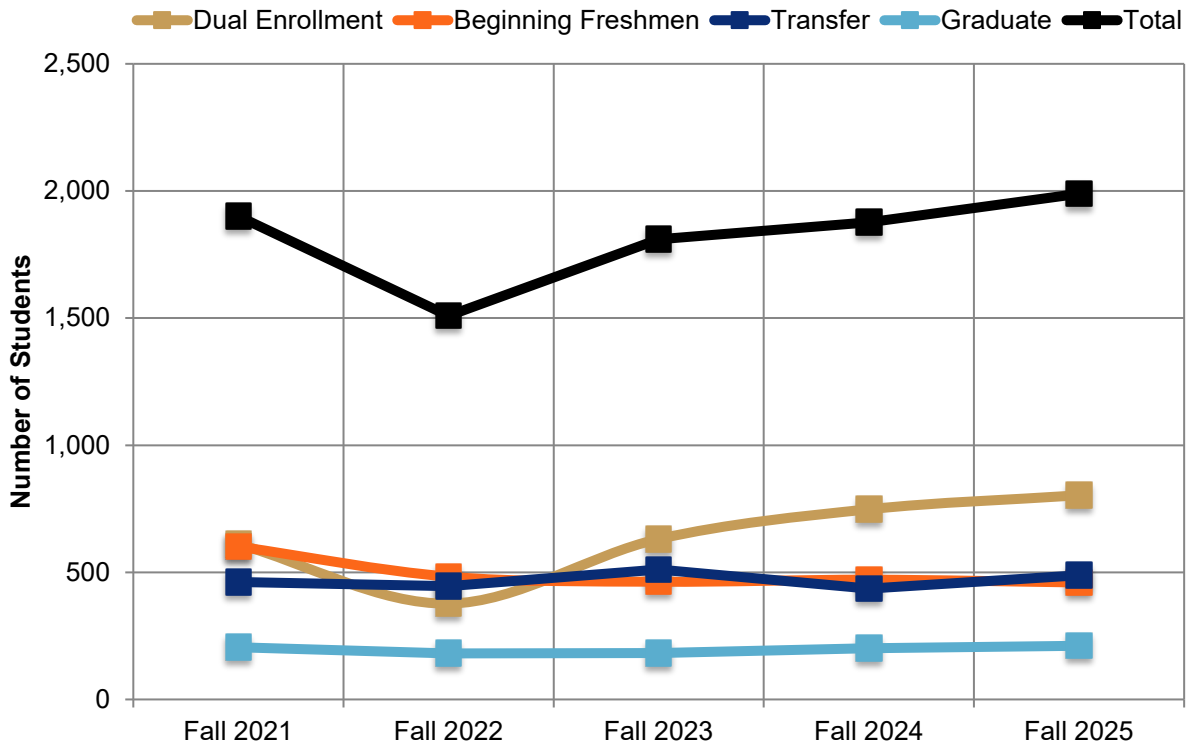

Source: USG Semester Enrollment Report

Spring Semesters

New Students	Spring 2022	Spring 2023	Spring 2024	Spring 2025	Spring 2026
Dual Enrollment	67	79	175	185	232
Beginning Freshmen	86	89	91	87	100
Transfer	243	231	276	278	291
Graduate	106	53	119	116	133
Other	16	24	16	25	18
Total	518	476	677	691	774

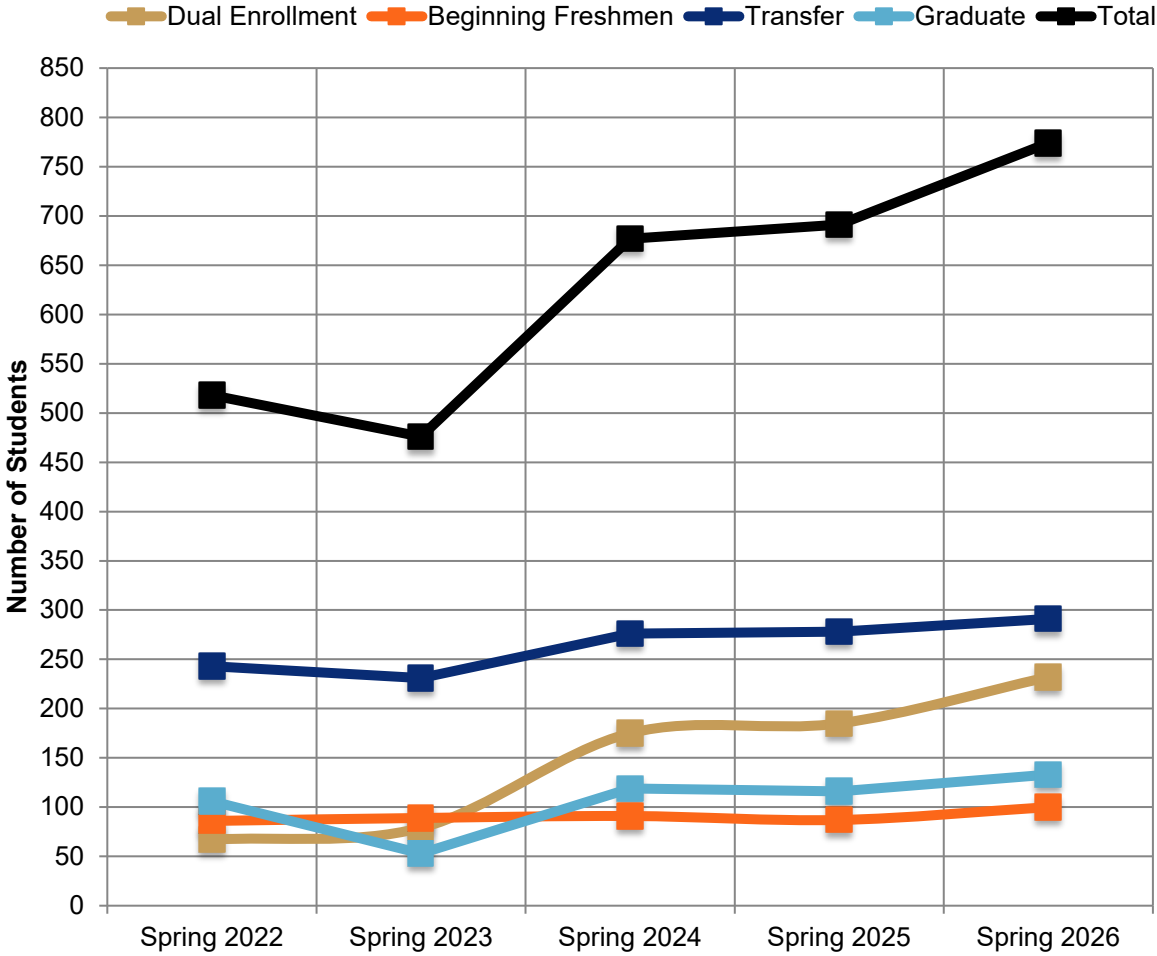

Source: USG Semester Enrollment Report

Summer Semesters

New Students	Summer 2021	Summer 2022	Summer 2023	Summer 2024	Summer 2025
Dual Enrollment	91	55	81	146	195
Beginning Freshmen	84	110	38	48	41
Transfer	140	105	104	123	120
Graduate	36	36	50	67	61
Other	31	47	35	37	40
Total	382	353	308	421	421

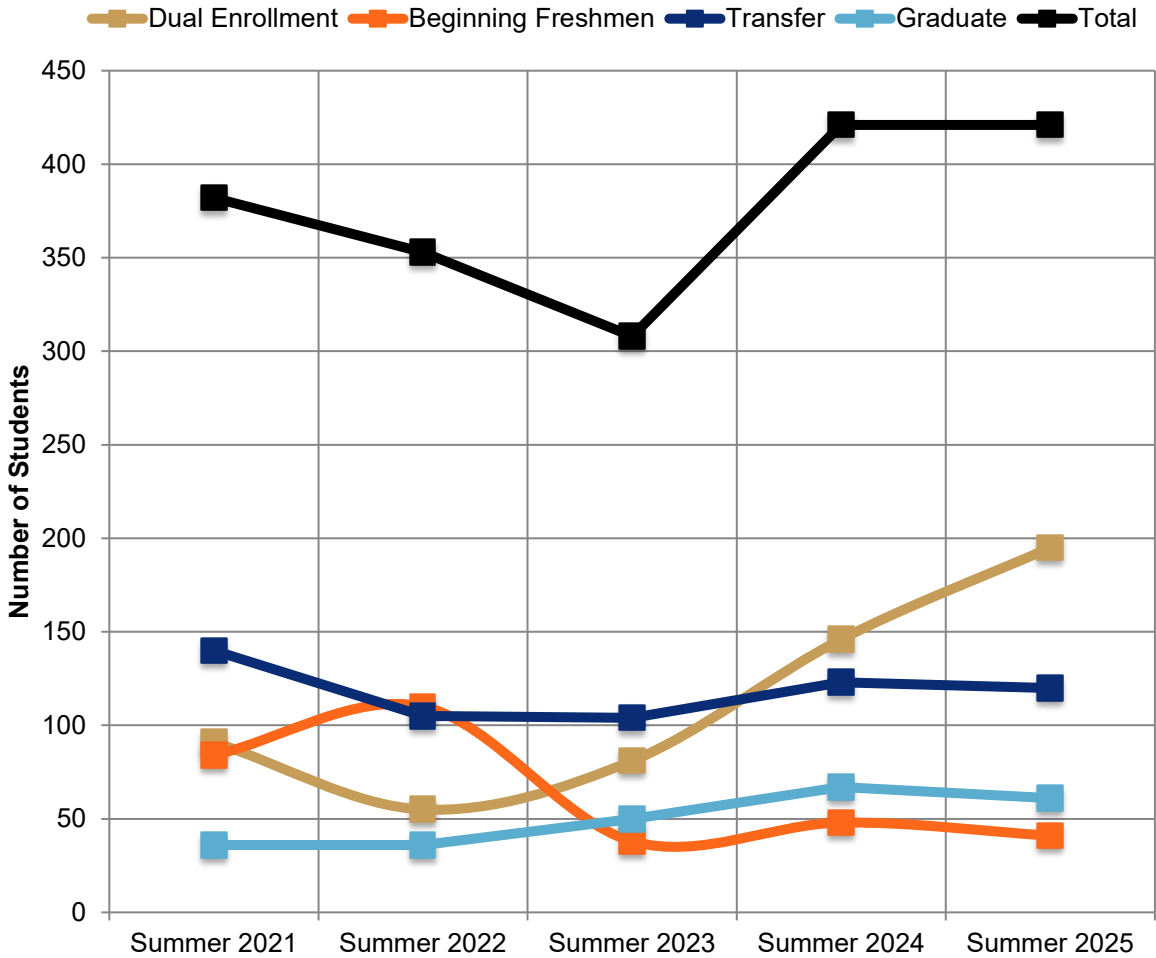

Source: USG Semester Enrollment Report

First Time Full-Time Freshmen

Demographics

by Gender	# of students	% of students
Female	303	61%
Male	197	39%
by Race and Ethnicity		
American Indian or Alaskan Native	4	1%
Asian	50	10%
Black or African American	314	63%
Hispanic or Latino	70	14%
Two or More Races	17	3%
White	30	6%
Unknown	15	3%
Total	500	

Top Feeder High School	# of Students
Forest Park Senior High School	26
Morrow High School	24
Mundy's Mill High School	21
Charles Drew HS	13
Mount Zion Hs-Jonesboro	11
Riverdale Senior High School	11
Eagles Landing High School	9
Rockdale County High School	8
Stockbridge High School	8
Lovejoy High School	8

Top Majors	# of Students
Health Sciences	143
Computer Science	54
Biology	48
General Business	36
Psychology & Human Services	34
Criminal Justice	24
Accounting	22
Marketing	13
Health & Fitness Management	13
Film Production	12

Top Georgia Counties	# of Students
Clayton	197
Henry	64
Fulton	39
DeKalb	36
Fayette	21
Rockdale	15
Douglas	12
Newton	10
Richmond	9
Gwinnett	7

Source(s): USG Data Warehouse, Banner SIS

Test Scores and High School GPAs

	Fall 2021	Fall 2022	Fall 2023	Fall 2024	Fall 2025
ACT					
# of students who took ACT	81	118	78	55	35
Composite Average	19.5	18.2	18.1	17.7	19.5
English Average	18.7	17.1	17.0	16.3	18.8
Math Average	18.4	17.3	17.2	17.0	17.5
SAT					
# of students who took SAT	118	284	210	198	209
Evidence-Based Reading/Writing Average*	519	511	505	502	506
Math Average *	498	476	474	467	469
High School GPA					
# of students who reported a High School GPA	548	511	395	408	462
High School GPA Average	3.04	3.23	3.24	3.25	3.25
High School GPA Range					
3.50-4.00	108	152	119	125	137
3.00-3.49	170	228	188	199	228
2.50-2.99	212	113	68	76	83
2.00-2.49	56	18	17	7	14
<2.0	2	0	3	1	0

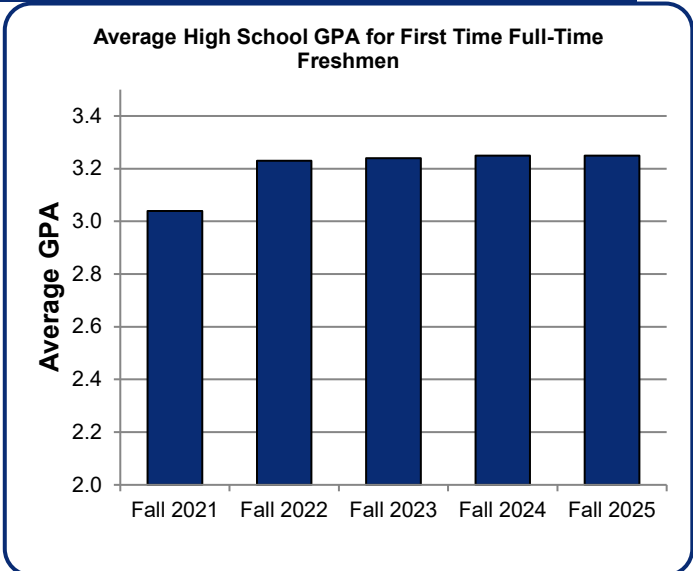
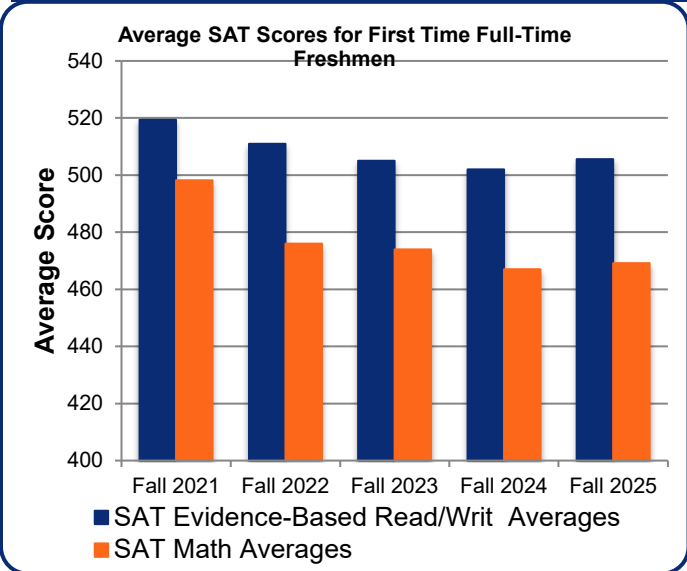

One Year Retention Rates for First-Time Full-Time Freshman

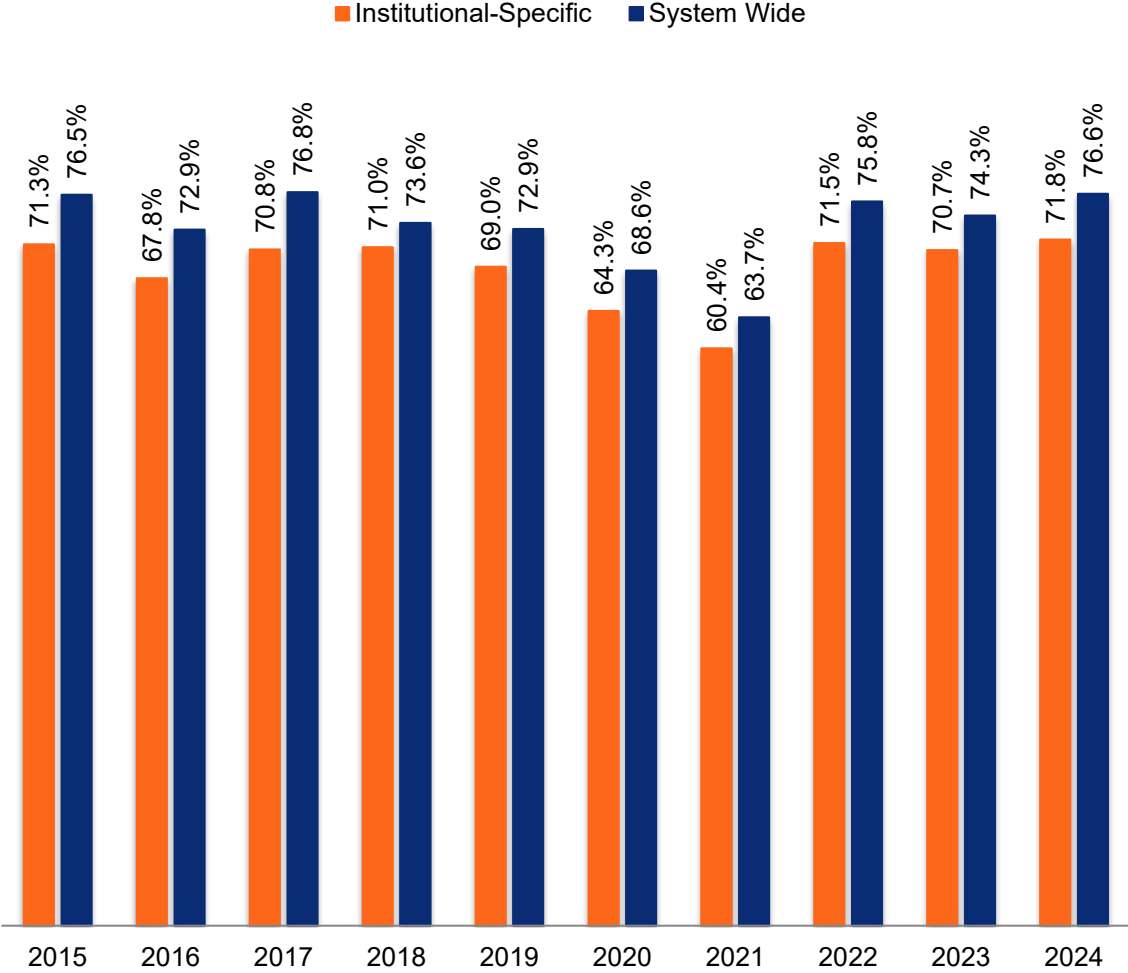

Source: USG Data Warehouse

Six Year Bachelor's Degree Graduation Rates for First Time Full Time Freshman

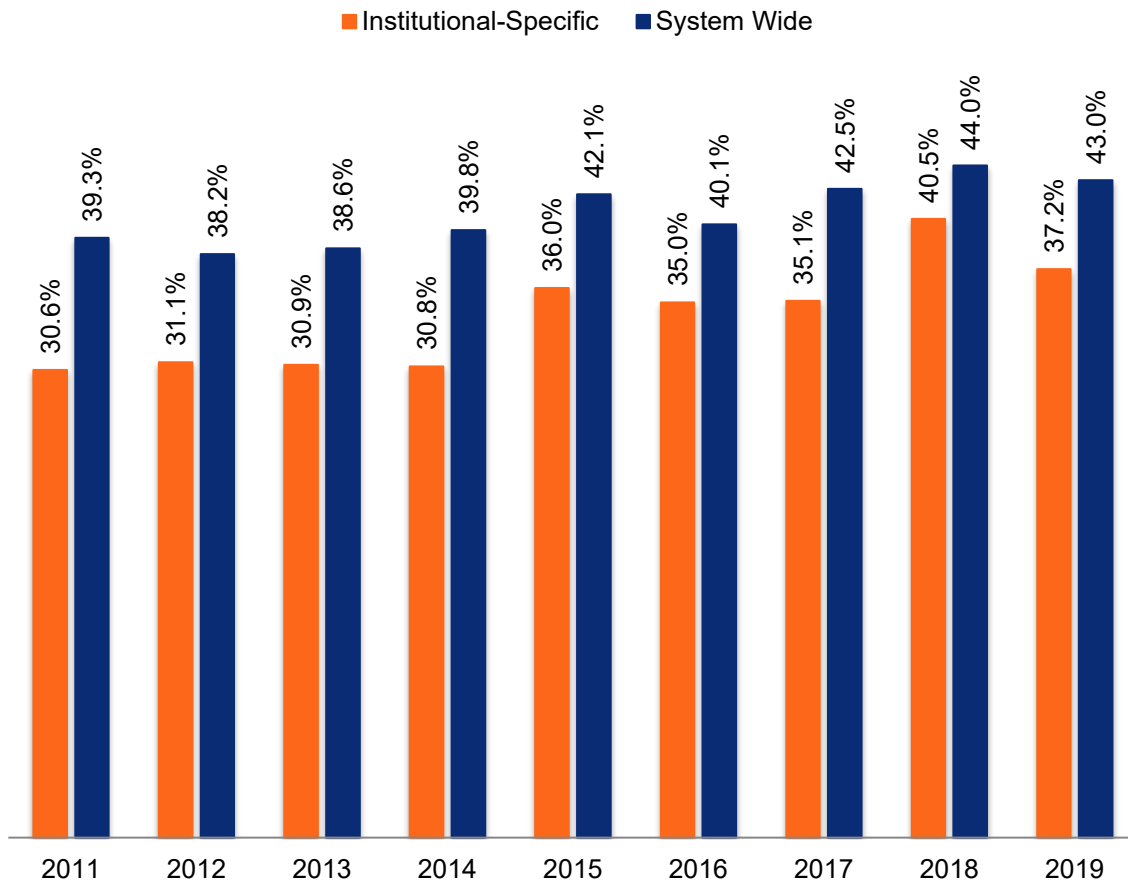

Source: USG Data Warehouse

Fall Enrollment by State, County, and Country

Top States*	
State	# of students
Georgia	6,202
Florida	30
South Carolina	9
New York	9
North Carolina	8
Texas	8
Alabama	7
Tennessee	7
California	6

Top Counties*	
County	# of students
Clayton	1688
Henry	1340
Fulton	644
Fayette	504
DeKalb	462
Rockdale	218
Gwinnett	150
Cobb	104
Newton	96

Top Countries *	
Country	# of students
India	11
Vietnam	8
Mexico	6
Bahamas (The)	4
Jamaica	3
Pakistan	3
United Kingdom/Gr Britain	3
Total International Students	66
Total Countries Represented	28

Source: Banner SIS

*This data is from the student's address, not their residency.

Our Faculty



2025–2026 Full-Time Instructional Faculty

COLLEGE OF ARTS & SCIENCES

Dean: J. Dwayne Hooks, PhD, Professor, Tenured, Interim

Associate Dean: Mary Lamb, PhD, Tenured

English

Department Chair: Matthew Sansbury, PhD, Associate Professor, Tenured, Interim

Professors

Brigitte Byrd, PhD, Tenured
Cantice Greene, PhD, Tenured
Eugene Ngezem, PhD, Tenured
Kathryn Pratt Russell, PhD, Tenured
Patricia Smith, EdD, Tenured
Robert Vaughan, PhD, Tenured

Associate Professor

Amy Sanford, PhD, Tenured

Assistant Professors

Matthew Carter, PhD
Jason Daniels, PhD
Sherna Phillips, PhD
Jessica Rose, PhD

Lecturers

Kim Abdullah, MA
Grace Harwood, PhD
Ronald Ramsey, MA

Film, Communication, and Performing Arts

Department Chair: Jonathan Harris, MFA, Professor, Tenured

Professors

Virginia Bonner, PhD, Tenured
Michiko Otaki, DMA, Tenured
Steven Spence, PhD, Tenured
Shontelle Thrash, MFA, Tenured
Alan Xie, MFA, Tenured
Kurt-Alexander Zeller, DMA, Tenured

Associate Professors

Jason Guthrie, PhD, Tenured
Sean Vogt, DMA, Tenured
Mark Watson, PhD, Tenured

Assistant Professors

Jose Acosta, MC
Thomas FitzStephens, PhD
Kirill Sheynerman, MFA
Carolyn Walcott, PhD

Senior Lecturers

Shawn Bulloch, EdD
Francisca Maxwell, DMA

Lecturer

Thomas Cornwell, MA

Humanities

Department Chair: Adam Tate, PhD, Professor, Tenured

Professors

Randall Gooden, PhD, Tenured
Alexander Hall, PhD, Tenured
Joe Johnson, PhD, Tenured
Andrew Kurt, PhD, Tenured
Marko Maunula, PhD, Tenured
Christopher Ward, PhD, Tenured
Carol White, PhD, Tenured

Associate Professors

Todd Janke, PhD, Tenured
Kenja McCray, PhD, Tenured
Dennis Miller, PhD, Tenured
Maria Vickery, PhD, Tenured

Senior Lecturers

Benjamin Buckley, PhD
Sanjay Lal, PhD

Interdisciplinary Studies

Department Chair: Jason Davis, PhD, Associate Professor, Tenured

Professors

Christie Burton, EdD, Tenured
Shannon Cochran, PhD, Tenured
Sheryne Southard, JD, Tenured

Associate Professors

Xueyu Cheng, PhD, Tenured
Bryan LaBrecque, DPA, Tenured
Michael Lindsay, PhD, Tenured

Senior Lecturer

Elnora Farmer, MBA

Psychology

Department Chair: Pinar Gurkas, PhD, Professor, Tenured

Professors

Eric Bridges, PhD, Tenured
Deborah Deckner-Davis, PhD, Tenured
Catherine Deering, PhD, Tenured
Erica Gannon, PhD, Tenured
Christina Grange, PhD, Tenured
Charlie Harris, PhD, Tenured
Samuel Maddox, PhD, Tenured
Antoinette Miller, PhD, Tenured

Associate Professors

Brian Goldman, PhD, Tenured
Eckart Werther, PhD, Tenured

Assistant Professor

Chizara Jones, PhD

Senior Lecturer

Nichelle Gause, PhD

School of Education

Assistant Dean: Dennis Attick, PhD, Professor, Tenured

Professors

Erica Dotson, PhD, Tenured
Charles Elfer, PhD, Tenured
Mandy Lusk, PhD, Tenured
Winifred Nweke, PhD, Tenured

Associate Professor

LaTasha Adams, PhD, Tenured

Assistant Professors

Romesa Davis, PhD
Sharren Thomas, PhD

Social Sciences

Department Chair: Joshua R. Meddaugh, PhD, Professor, Tenured

Professors

Augustine Ayuk, PhD, Tenured
Kevin Demmitt, PhD, Tenured
Antoinette France-Harris, JD, Tenured
Andrea Jacques, PhD, Tenured
Mara Mooney, JD, Tenured
Karen Young, PhD, Tenured

Associate Professor

Nayab Hakim, PhD, Tenured
Lisa Holland-Davis, PhD, Tenured

Assistant Professors

Leah Pieper, PhD

Senior Lecturers

Taralyn Keese, MSW
David Pena, PhD

COLLEGE OF BUSINESS

Dean: Jacob Chacko, DBA, Professor, Tenured

Associate Dean: Keith Miller, PhD, Professor, Tenured

Accounting, Economics, and Finance

Department Chair: Reza Kheirandish, PhD, Professor, Tenured

Professors

Khamis Bilbeisi, PhD, Tenured

Chen-Miao Lin, PhD, Tenured

C.R. Narayanaswamy, PhD, Tenured

Adel Novin, PhD, Tenured

Louis Orchard, PhD, Tenured

Jesse Zinn, PhD, Tenured

Senior Lecturer

Lawrence Menter, JD

Associate Professors

Anthony Hannah, DBA, Tenured

Iryna Hayduk, PhD, Tenured

Lecturers

Kate Cotter-Reilly, MBA

Brian Hunt, MA

Management, Marketing, and Supply Chain Management

Department Chair: Kimberly Johnson, PhD, Professor

Professors

Craig Hill, PhD, Tenured

Carin Lightner-Laws, PhD, Tenured

Kamran Moghaddam, PhD, Tenured

George E. Nakos, DBA, Tenured

Mario Norman, PhD, Tenured

Leon Prieto, PhD, Tenured

Anita Whiting, PhD, Tenured

Assistant Professors

Morten Brante, DBA

Melva Robertson, DSL

Lecturers

Arianne Adams, MBA

Chris Edward, DBA

Associate Professors

Linda Hain, DBA, Tenured

Stacey Reynolds, PhD, Tenured

Md Rokonzaman, PhD, Tenured

Vinod Vincent, DBA, Tenured

COLLEGE OF HEALTH

Dean: J. Dwayne Hooks, PhD, Professor, Tenured

Dental Hygiene

Department Chair: Naquilla Thomas, EdD, Assistant Professor

Assistant Professor
Heather Eddy, MS

Kimberly Pyron, MPH

Health Care Management

Associate Dean of Health Professions: Marcia Laurer, DPH, Professor, Tenured

Professors

Thomas McIlwain, PhD, Tenured
M. Scott Stegall, PhD, Tenured
Meri Stegall, PhD, Tenured

Assistant Professor

Joey Helton, PhD

Lecturer

Margaret F. McAlister, DBA
Kay Lynn Olmsted, DNP

Associate Professor

Kendolyn Smith, DPH, Tenured

Health Fitness Management

Professor

Melanie Poudevigne, PhD, Tenured

Associate Professor

Hae Ryong Chung, PhD, Tenured

Nursing

Assistant Dean: Elicia Collins, PhD, Associate Professor

Professors

Victoria Foster, PhD, Tenured
Rebecca Morgan, PhD, Tenured

Angela Hollis, MSN

Georgina Howard, MS
Samone Ighofose, MSN
Crystal Marchant, DNP
Britany Muhammad-Boykin, MS
Huyen Nguyen, MSN
Shakyra Rivers, DNP
Terri Summers, DNP
Juleen Woods, MBA

Associate Professors

Kimberly Campbell, DNP, Tenured
Michelle Nelson, PhD
Comfort Obi, DNP, Tenured
Lisa Smiley, DNP, Tenured

Assistant Professors

Jennie Bergen, EdD
Annette Crew-Gooden, MSN
Han Dong, MSN

Instructors

Deborah Davis, MSN
Chyrel Panlilio, MSN

COLLEGE OF STEM

Dean: Ebrahim Khosravi, PhD, Professor, Tenured

Associate Dean: Jere Boudell, PhD, Professor, Tenured

Archival Studies

Director: Penelope Cliff, MA, Assistant Professor

Computer Science and Information Technology

Department Chair: Xiangdong An, PhD, Professor

Professors

Shakil Aktar, PhD, Tenured
Shuju Bai, PhD, Tenured
Ken Nguyen, PhD, Tenured
Junfeng Qu, PhD, Tenured
Muhammad Rahman, PhD, Tenured

Associate Professor

Byron Jeff, PhD, Tenured

Instructor

Jillian Morgan, MS

Lecturer

KM Ibrahim Khalilullah, PhD
Aysha Rahman, MS

Mathematics

Department Chair: Elliot Krop, PhD, Professor, Tenured

Professors

Keith Driscoll, PhD, Tenured
Catherine A. Matos, PhD, Tenured
Kelli Nipper, PhD, Tenured
Christopher Raridan, PhD, Tenured

Tomas Merchan Rodriguez, PhD
Everett Sullivan, PhD
Brianna Vick, MA

Associate Professor

David Williams, PhD, Tenured

Senior Lecturers

Jennifer Harris, MAT
Matthew Smith, MAT
Jelinda Spotorno, MS

Assistant Professor

Mohsen Aliabadi, PhD
Louisa Catalano, PhD

Lecturer

Cassandra Parker, MS

School of Sciences

Director: Paul Melvin, PhD, Professor, Tenured

Professors

Stephen Burnett, PhD, Tenured
Christopher Kodani, PhD, Tenured
Tatiana Krivosheev, PhD, Tenured
John Meyers, PhD, Tenured
Caroline Sheppard, PhD, Tenured

Assistant Professors

Clint Edmunds, PhD
David Murray-Stoker, PhD

Senior Lecturer

Renee McFarlane, MS
Rosann O'Neill, PhD

Associate Professor

Dmitriy Beznosko, PhD, Tenured
Drew Brandon, PhD, Tenured
Stephen Klusza, PhD, Tenured
Vivian Padin-Irizarry, PhD, Tenured
Cass Parker, PhD, Tenured
Emily Surber, PhD, Tenured

Lecturers

Nikki Sawyer, PhD
Connor Wright, PhD

Source: Office of the Provost and Vice President for Academic Affairs, Clayton State University
Effective as of 11/2025

Fall 2025 Full-Time Instructional Faculty

By College

College	Total Faculty	% by College	% Female	% Male	% Minority
Arts and Sciences	87	43.5	72.4	51.7	48.3
Business	30	15.0	76.7	33.3	66.7
Health	37	18.5	37.8	86.5	13.5
STEM	46	23.0	58.7	41.3	58.7
Total	200	100.0	63.5	53.0	47.0

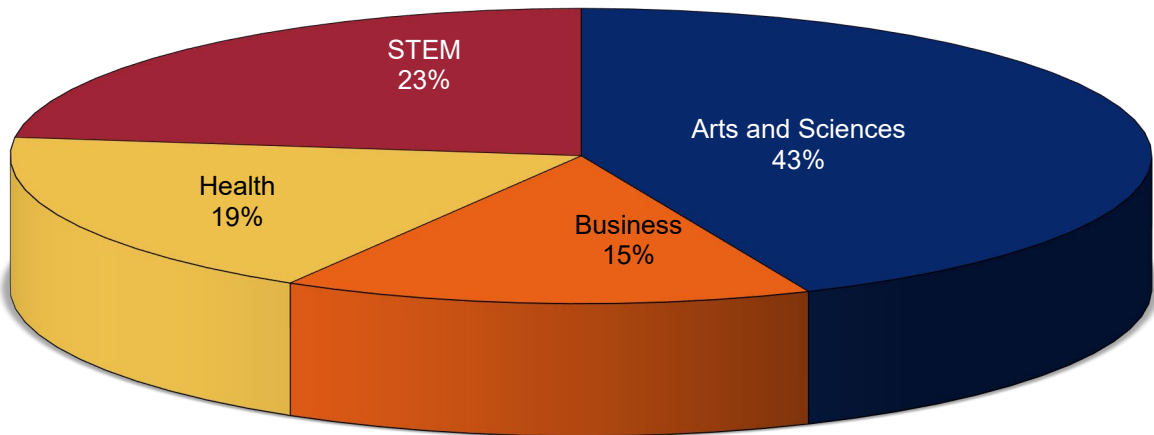

Source: Office of the Provost & Vice President for Academic Affairs, Clayton State University

By Rank

College	Professor		Associate Professor		Assistant Professor		Instructor		Lecturer	
	#	%	#	%	#	%	#	%	#	%
Arts & Sciences	44	51.8	19	22.4	11	12.9		0.0	11	12.9
Business	15	51.7	6	20.7	4	13.8		0.0	4	13.8
Health	7	21.2	8	24.2	14	42.4	2	6.1	2	6.1
STEM	17	38.6	6	13.6	11	25.0	1	2.3	9	20.5
Total	83	43.5	39	20.4	40	20.9	3	1.6	26	13.6

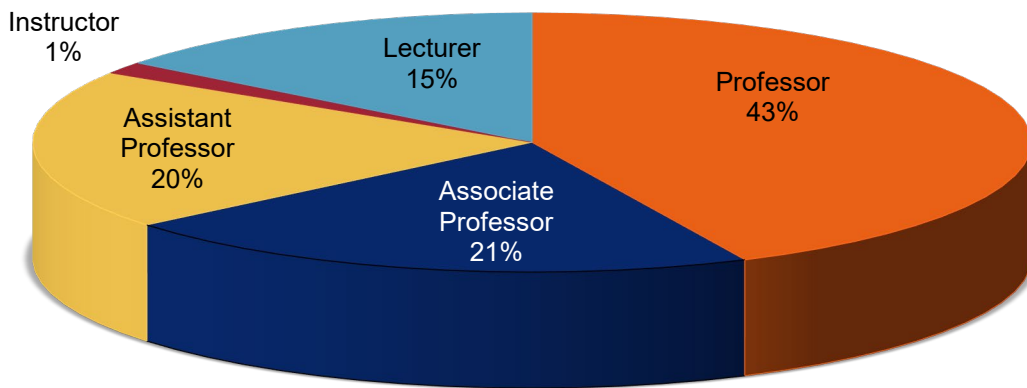

Source: Office of the Provost & Vice President for Academic Affairs, Clayton State University

By Tenure Status

College	# of Tenured	% of Tenured	# of Tenure-Track	% of Tenure-Track	# of Non-tenured	% of Non-tenured
Arts and Sciences	63	72.4	12	13.8	12	13.8
Business	23	76.7	2	6.7	5	16.7
Health	14	37.8	7	18.9	16	43.2
STEM	27	58.7	8	17.4	11	23.9
Total	127	63.5	29	14.5	44	22.0

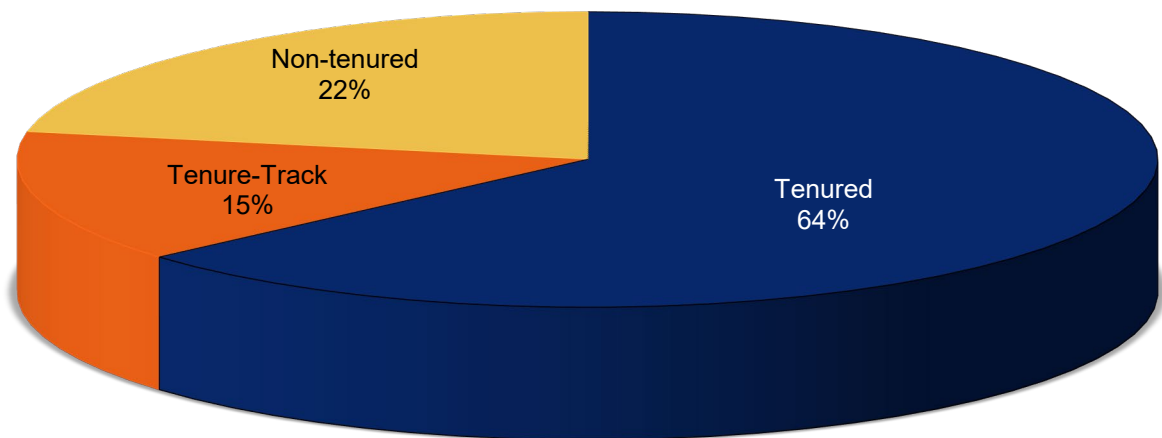

Source: Office of the Provost & Vice President for Academic Affairs, Clayton State University

By Highest Degree

College	# of Doctorate	% of Doctorate	# of Master's and Specialist's	% of Master's and Specialist's
Arts and Sciences	77	89%	10	11%
Business	27	90%	3	10%
Health	25	68%	12	32%
STEM	38	83%	8	17%
Total	167	84%	33	17%

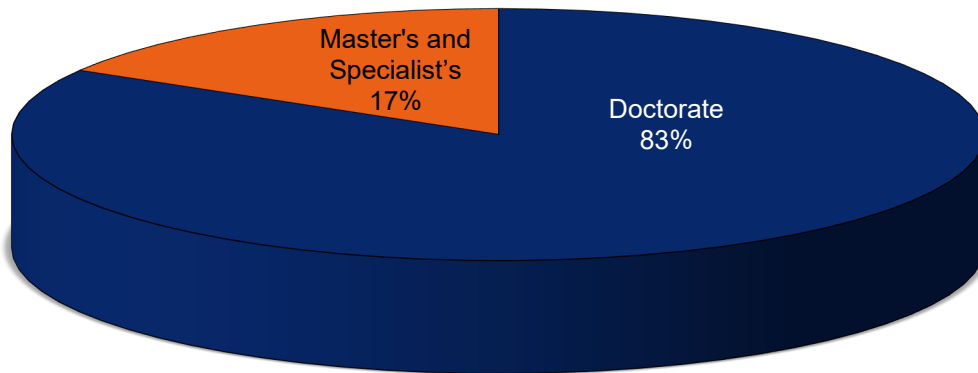

Source: Office of the Provost & Vice President for Academic Affairs, Clayton State University

Our Finances



Tuition Revenue

FY 2021 – 2025

Fiscal Year	Revenue
2021	\$26,000,260
2022	\$23,849,103
2023	\$17,282,363
2024	\$17,310,288
2025	\$15,669,894

Revenue Generated from Tuition FY 2021-2025

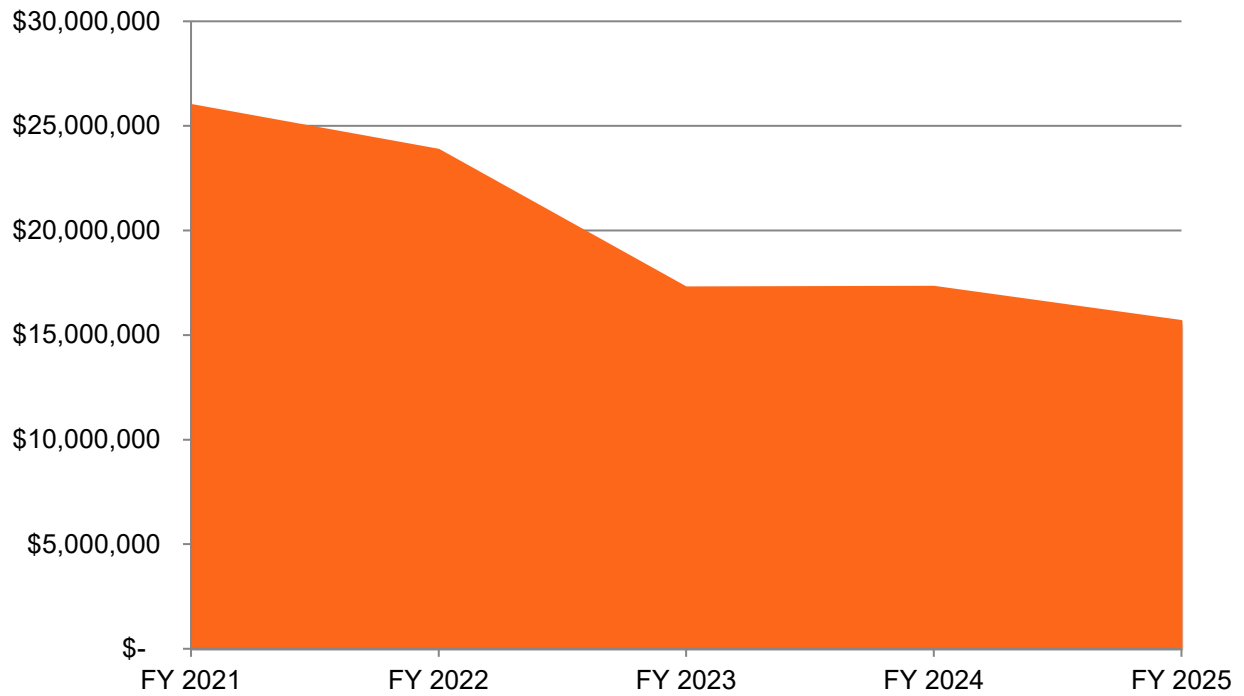

Source: IPEDs Finance Survey

Grants & Contracts by Type

	2021	2022	2023	2024	2025
Federal	\$2,264,310	\$2,305,255	\$2,001,448	\$2,853,165	\$2,195,720
State	\$153,595	\$116,240	\$89,531	\$58,948	\$99,529
Other	\$268,168	\$320,142	\$261,573	\$668,500	\$1,947,860
Total	\$2,686,073	\$2,741,637	\$2,352,552	\$3,580,613	\$4,243,109

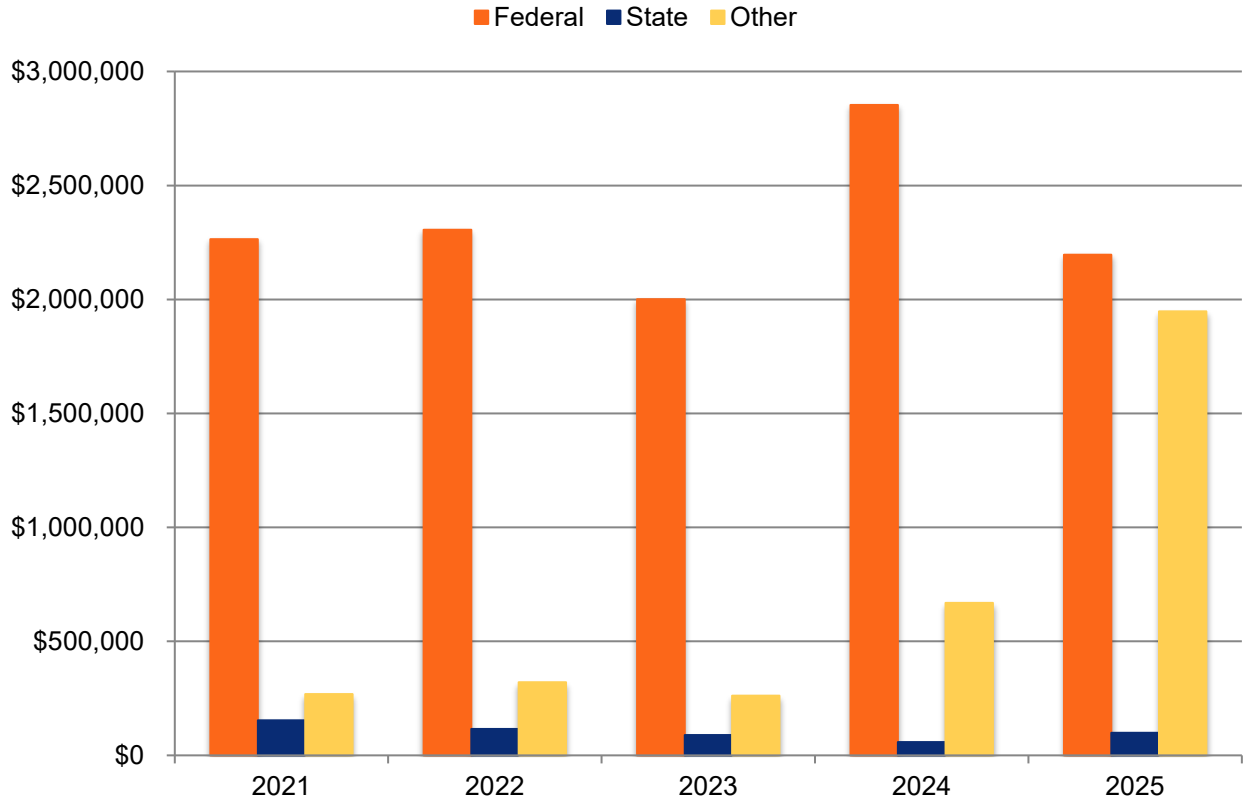

Source: IPEDs Finance Survey

Education and General Fund Expenditures by Function

Function of Expenditures	FY 2021		FY 2022		FY 2023		FY 2024		FY 2025	
	\$	%	\$	%	\$	%	\$	%	\$	%
Instruction	\$33,896,531	48%	\$36,421,689	52%	\$35,650,792	49%	\$35,618,138	50%	\$34,717,868	53%
Research	\$707,795	1%	\$674,631	1%	\$837,512	1%	\$1,009,147	1%	\$1,445,716	2%
Public Service	\$239,719	0%	\$388,335	1%	\$424,930	1%	\$207,927	0%	\$205,722	0%
Academic Support	\$11,149,221	16%	\$11,079,248	16%	\$9,703,983	13%	\$11,543,856	16%	\$10,018,835	15%
Student Services	\$9,556,098	14%	\$9,604,631	14%	\$8,970,359	12%	\$9,529,553	13%	\$9,388,855	14%
Institutional Support	\$14,610,986	21%	\$11,404,005	16%	\$17,155,943	24%	\$12,949,231	18%	\$9,391,827	14%
Total	\$70,160,350		\$69,572,539		\$72,743,519		\$70,857,852		\$65,168,823	

Source: IPEDs Finance Survey

Our Graduates



FY 2024 – 2026 Degrees Conferred

Total Degrees Conferred by Degree Level

	FY 2024	FY 2025	FY 2026
Master's	234	251	284
Post-Master's Certificate	1	3	1
Bachelor's	741	655	754
Associate	64	43	47
Certificate	22	34	53
Nexus	1	0	0
Total Degrees	1,063	986	1,139

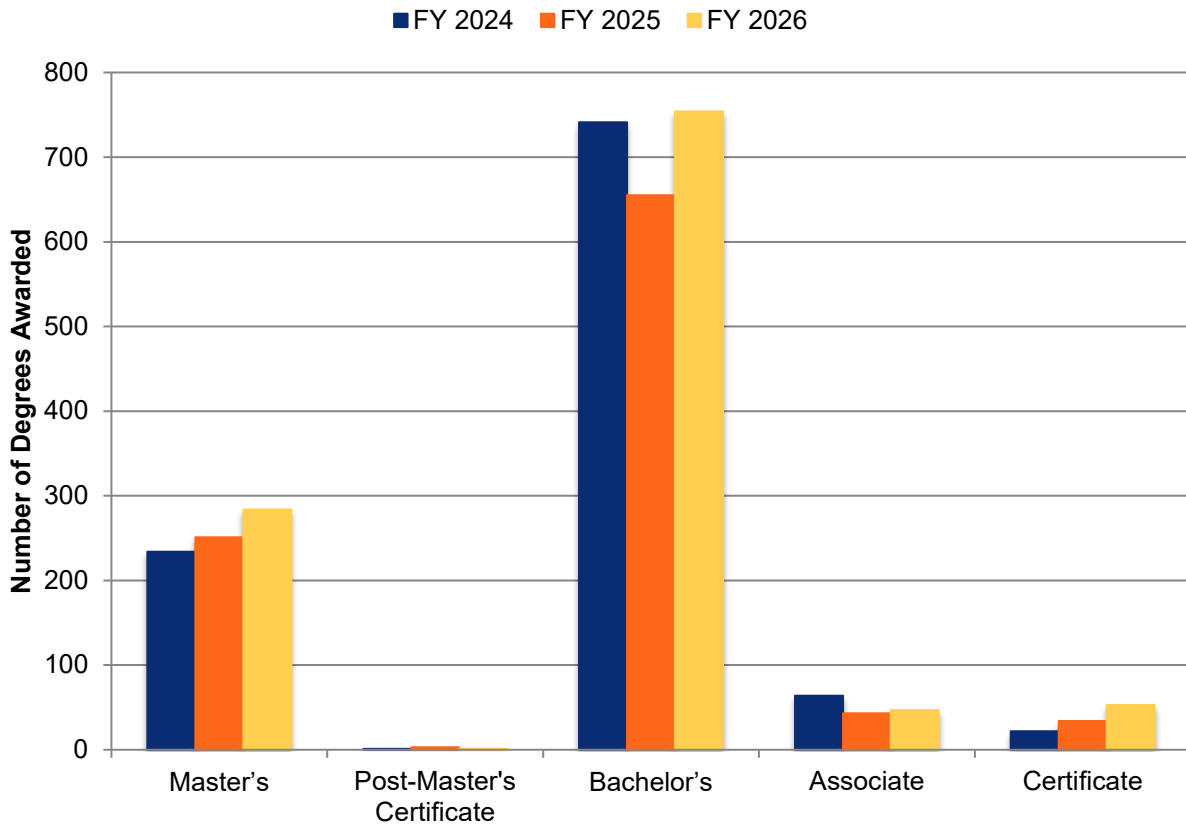

Source: USG Degrees Conferred

Degrees Conferred by College and Major

	FY 2024	FY 2025	FY 2026
College of Arts & Sciences	449	407	479
Masters			
Clinical/Counseling Psychology (MS)	15	16	11
Elementary Education (MAT)			26
Liberal Studies (MA)	12	7	6
Master of Arts in Teaching (MAT)	5	4	6
Public Administration (MPA)	20	17	18
Total Master's Degrees	52	44	67
Bachelors			
Administrative Management (BAS)	21	11	12
Communication & Media Studies (BA)	12	15	15
Criminal Justice (BS)	19	27	34
Elementary Education (BS)	18	11	17
English (BA)	18	11	9
Film Production (BA)	19	15	17
French (BA)		1	0
Government and Law/ Political Science (BS)	11	6	13
History (BA)	12	17	12
Interdisciplinary Studies (BS)	60	51	63
Legal Studies (BS)	18	19	18
Liberal Studies (BA)	9	6	1
Middle Grades Education (BA)	1		
Music - General (BA)	3	2	7
Music Education (BM)	2		3
Psychology & Human Services (BS)	96	89	84
Sociology & Social Services (BS)	8	15	12
Spanish (BA)	0	3	1
Stage and Screen/ Theatre (BA)	1	7	3
Technology Management (BAS)	4	1	2
Total Bachelor's Degrees	332	307	323
Associates			
Film Production (AA)	5	1	2
Interdisciplinary Studies (AACC)	8	3	5
Interdisciplinary Studies (ASCC)	23	10	20
Paralegal Studies (ASPS)	7	8	9
Total Associate's Degrees	43	22	36
Certificate			
Paralegal Studies (Cert)	22	22	34
Total Certificates	22	22	34

College of Business	FY 2024	FY 2025	FY 2026
	269	263	315
Masters			
Business Administration (MBA)	75	103	111
Strategic Leadership Dev (MSLD)	51	48	52
Supply Chain Analytics (MS)	10	12	6
Total Master's Degrees	136	163	169
Bachelors			
Accounting (BBA)	27	11	21
General Business (BBA)	38	43	56
Management (BBA)	39	25	34
Marketing (BBA)	18	12	23
Supply Chain Management (BBA)	9	6	11
Total Bachelor's Degrees	131	97	145
Post-Master's Certificate			
Human Resource Leadership	1	3	1
Total Post-Master's Certificate	1	3	1
Nexus			
Public & Gov Accounting	1	0	0
Total Nexus	1	0	0

College of Health	FY 2024	FY 2025	FY 2026
	215	194	204
Masters			
Health Care Administration (MHA)	15	11	12
Nursing (MSN)	18	12	10
Total Master's Degrees	33	23	22
Post-Master's Certificate			
Family Nurse Practitioner (CERM)	0	0	0
Total Post-Master's Certificate	0	0	0
Bachelors			
Dental Hygiene (BSDH)	25	31	34
Health & Fitness Management (BS)	10	7	5
Health Care Management (BS)	25	12	16
Health Sciences (BS)	84	72	65
Nursing (BSN)	38	49	62
Total Bachelor's Degrees	182	171	182

College of STEM	FY 2024	FY 2025	FY 2026
	130	122	141
Masters			
Archival Studies (MAS)	9	7	8
Cyber Technology (MS)	4	8	11
Data Science (MS)		6	7
Total Master's Degrees	13	21	26
Bachelors			
Biology (BS)	19	19	36
Chemistry (BS)	7	8	1
Computer Science (BS)	30	32	36
Information Technology (BIT)	34	19	27
Mathematics (BS)	6	2	4
Total Bachelor's Degrees	96	80	104
Associates			
Information Technology (AASIT)	17	14	10
Int. Studies - Pre-Engineering (ASCC)	2	4	1
Int. Studies - Pre-Pharmacy (ASCC)	2	3	0
Total Associate's Degrees	21	21	11