

# CLAYTON STATE UNIVERSITY



FACT BOOK | 2024 - 2025

## Preface

---

*In God we trust. All others must bring data.*

*Dr. W. Edwards Deming*

The Office of Institutional Research is responsible for consistent, accurate, and timely official reporting of Clayton State institutional information; using research and analysis in support of institutional management, assessment, and planning; to facilitate decision-making and institutional improvement.

The 2024-2025 FACT BOOK documents the characteristics of Clayton State University and the factors that cause change in these characteristics in order to inform strategic and long-range planning efforts.

Every effort has been made to ensure that the data contained in this document are accurate and easy to use. Prior to the use of the data in policy development and/or analysis, you may wish to contact our office to ensure that you receive any post-publication changes.

Narem Reddy, Ph.D.  
Dean of Institutional Research and Budgets  
Clayton State University  
University Center 215  
2000 Clayton State Boulevard  
Morrow, GA 30260  
678-466-4100

## Table of contents

---

Preface .....	1
Table of contents .....	2
<b>Our University .....</b>	<b>3</b>
University History .....	4
Strategic Plan 2024-2027: Transforming Today for Tomorrow .....	5
Organization Charts for the Current Fiscal Year .....	6
President's Cabinet .....	7
Provost Level Organization Charts for Current Fiscal Year .....	8
Accreditations and Approvals .....	16
Degrees and Majors Authorized .....	17
Fall Enrollment History and Academic Highlights .....	19
<b>Our Students .....</b>	<b>21</b>
Five Year Enrollment at Clayton State University .....	22
Fall Semester Full-Time Equivalency .....	25
Spring Semester Full-Time Equivalency .....	26
Summer Semester Full-Time Equivalency .....	27
Enrollment by Student Status .....	28
Fall Enrollment by Race and Ethnicity .....	31
Enrollment by Gender and College .....	32
Enrollment by Age .....	33
Enrollment by Full-Time/Part-Time Status .....	34
Student Course Loads .....	35
Enrollment by Student Major and College .....	36
Student Credit Hours .....	39
New Student Enrollment .....	41
First Time Full-Time Freshmen .....	45
Fall Enrollment by State, County, and Country .....	49
<b>Our Faculty .....</b>	<b>51</b>
2024–2025 Full-Time Instructional Faculty .....	52
Fall 2024 Full-Time Instructional Faculty .....	57
2024-2025 Instructional Faculty Committee Memberships .....	61
<b>Our Finances .....</b>	<b>63</b>
Tuition Revenue .....	64
Grants & Contracts by Type .....	65
Education and General Fund Expenditures by Function .....	66
<b>Our Graduates .....</b>	<b>67</b>
FY 2023 – 2025 Degrees Conferred .....	68

# Our University

---



## University History

---

Clayton State University's origin can be traced to 1965 when the Board of Regents authorized three new junior colleges for the University System of Georgia, one of which was designated for south metropolitan Atlanta. The Board considered several locations in the region and chose the present site in Clayton County because of the unique combination of natural beauty and easy access to the Interstate 75. Construction of the new campus began in fall 1968, and the doors opened to 942 students less than a year later on September 30, 1969.

The Board of Regents elevated the institution to baccalaureate status in 1986, established the present name in 2004, and approved the University to offer graduate degrees in 2005. The University was granted accreditation by the Southern Association of Colleges and Schools Commission on Colleges in 1971 and approved for Masters degrees in 2008. The current president, appointed in February 2023, is Georj Lewis.

Clayton State University has a selective admissions policy and accepts student applicants from both the United States and abroad; however, the majority of our student population comes from the Atlanta metropolitan area and its adjacent counties.

Source: Clayton State University Undergraduate Academic Catalog

# **Strategic Plan 2024-2027: Transforming Today for Tomorrow**

---

## ***Mission***

Our mission is social mobility. We transform lives through teaching, scholarship, and service.

## ***Vision***

We will have a positive impact on the State of Georgia and beyond by serving students and our community through broadening access to high-quality education and advancing workforce development.

## ***Our Values***

### **ADAPTABILITY**

We are agile and responsive in the face of change.

### **COLLABORATION**

We leverage our diverse knowledge and skillsets to achieve institutional goals.

### **EXCELLENCE**

We give our best effort and seek continuous improvement in all our initiatives.

### **INTEGRITY**

We promote ethical behavior, taking responsibility for our attitudes, actions, and results.

### **PEOPLE-CENTERED**

We value and invest in our students, faculty, staff, and community.

## ***Foundational Capabilities***

- Achieving Financial Sustainability
- Advancing Operational Excellence
- Enhancing University Well-Being
- Strengthening Reputation and Brand Awareness

## ***Priority Areas of Focus***

- Building Academic and Career Pathways
- Driving Student Success and Social Mobility
- Growing Enrollment
- Increasing Community and Corporate Engagement

Source: Clayton State University's Strategic Plan <https://www.clayton.edu/strategic-plan/mission-vision-values>

# Organization Charts for the Current Fiscal Year

**Effective 7/1/2025**

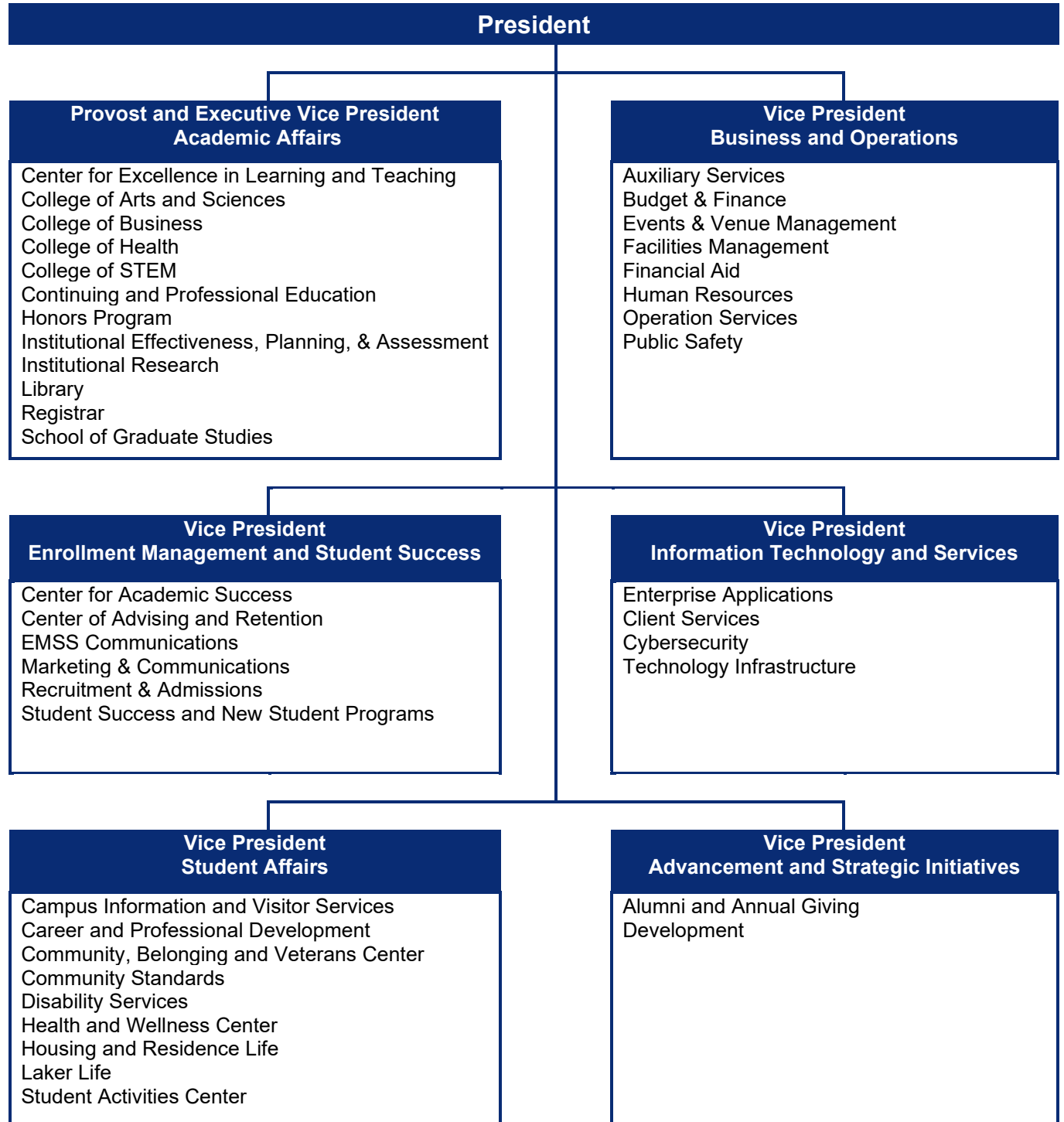

## President's Cabinet

*Effective 7/1/2025*

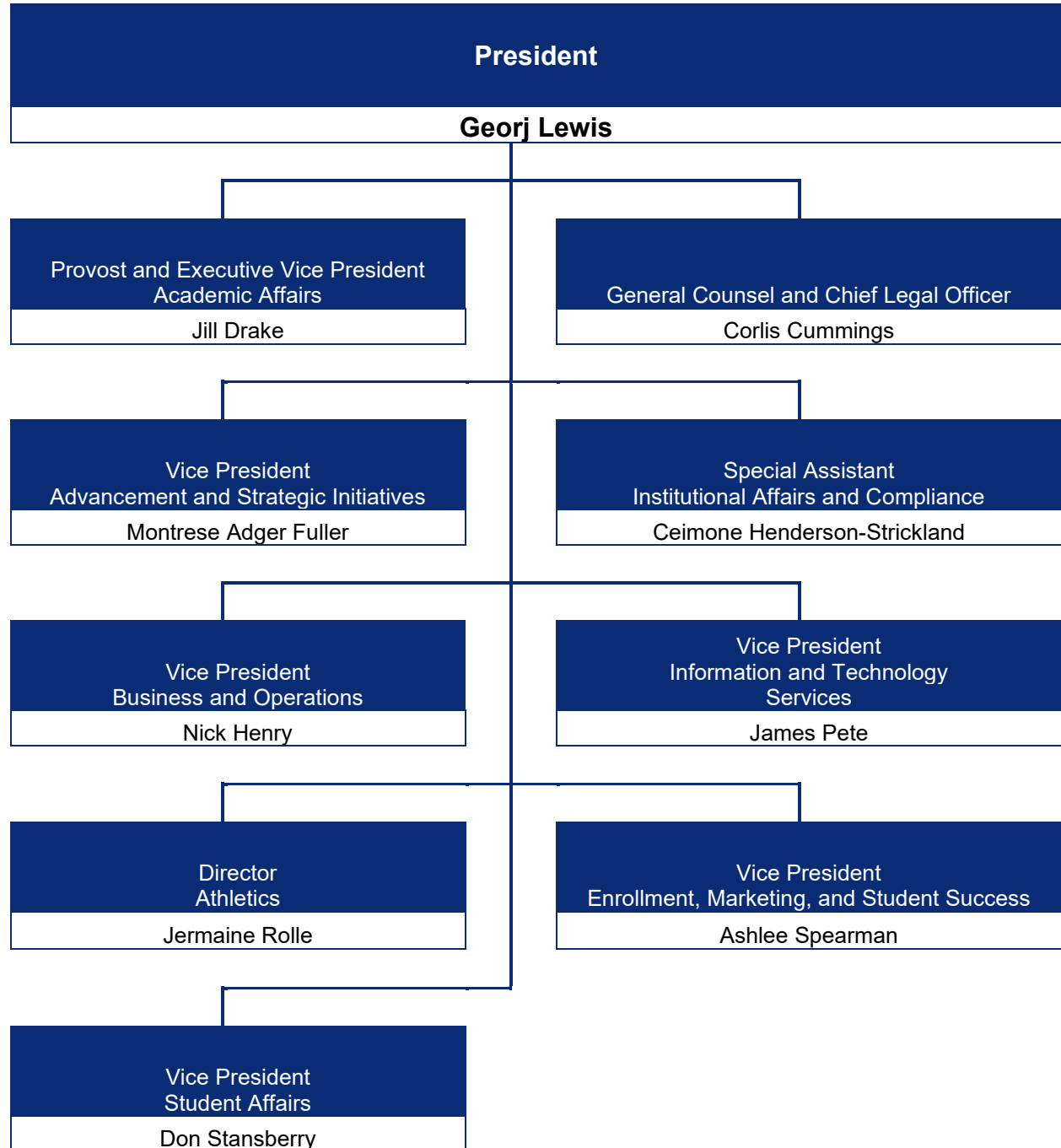

## Provost Level Organization Charts for Current Fiscal Year

**Administrators & Deans- Effective 7/1/2025**

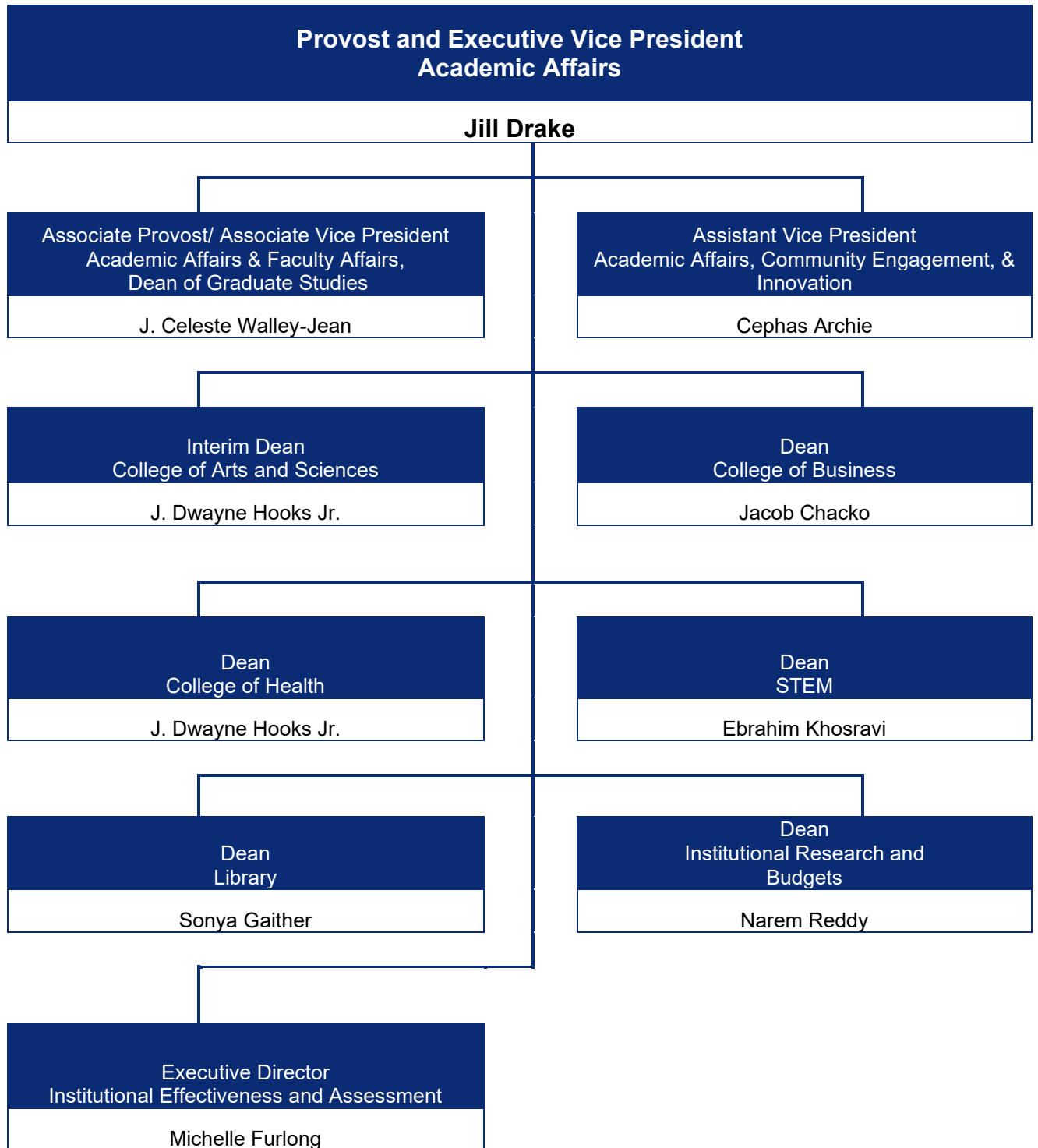

**Faculty Affairs**  
**Effective 7/1/2025**

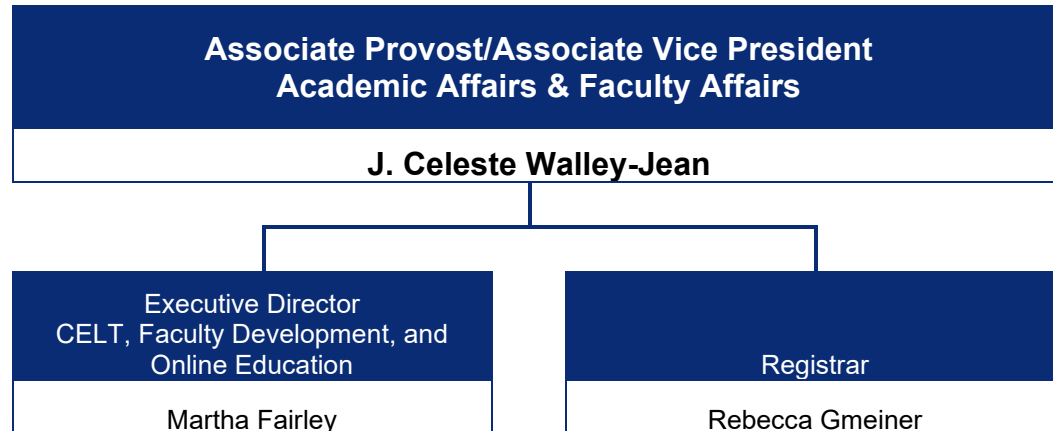

***Community Engagement and Innovation***  
***Effective 7/1/2025***

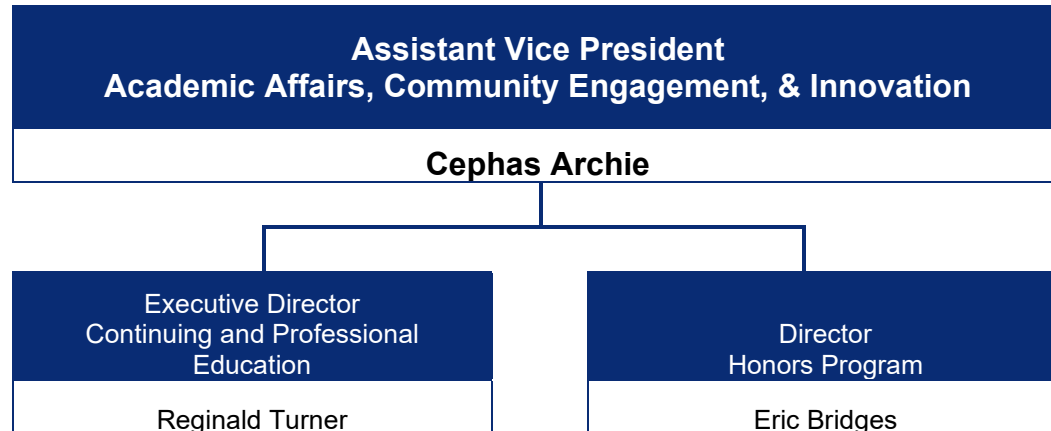

## ***Undergraduate Academics***

***College of Arts & Sciences – Effective 7/1/2025***

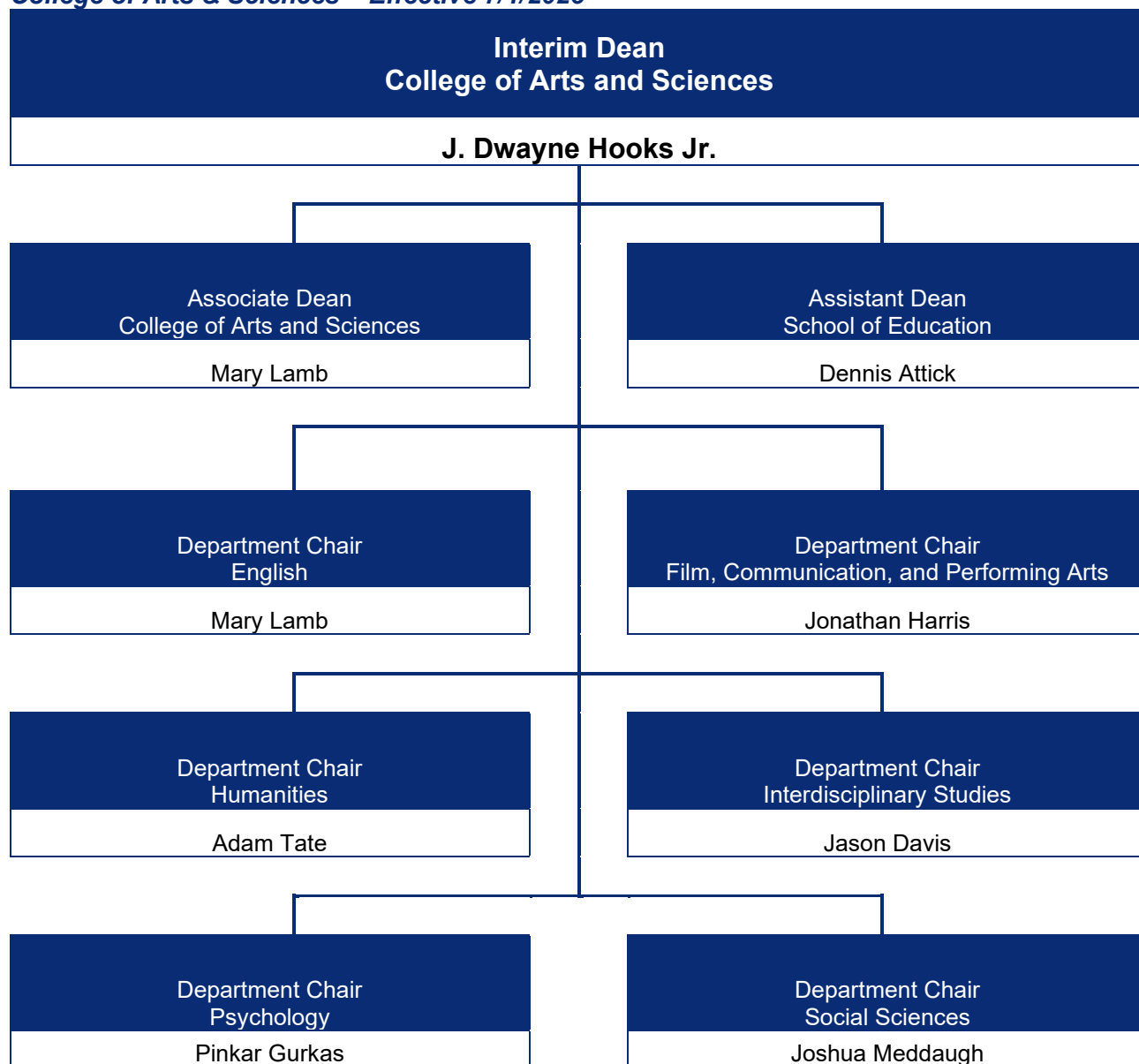

***College of Business – Effective 7/1/2025***

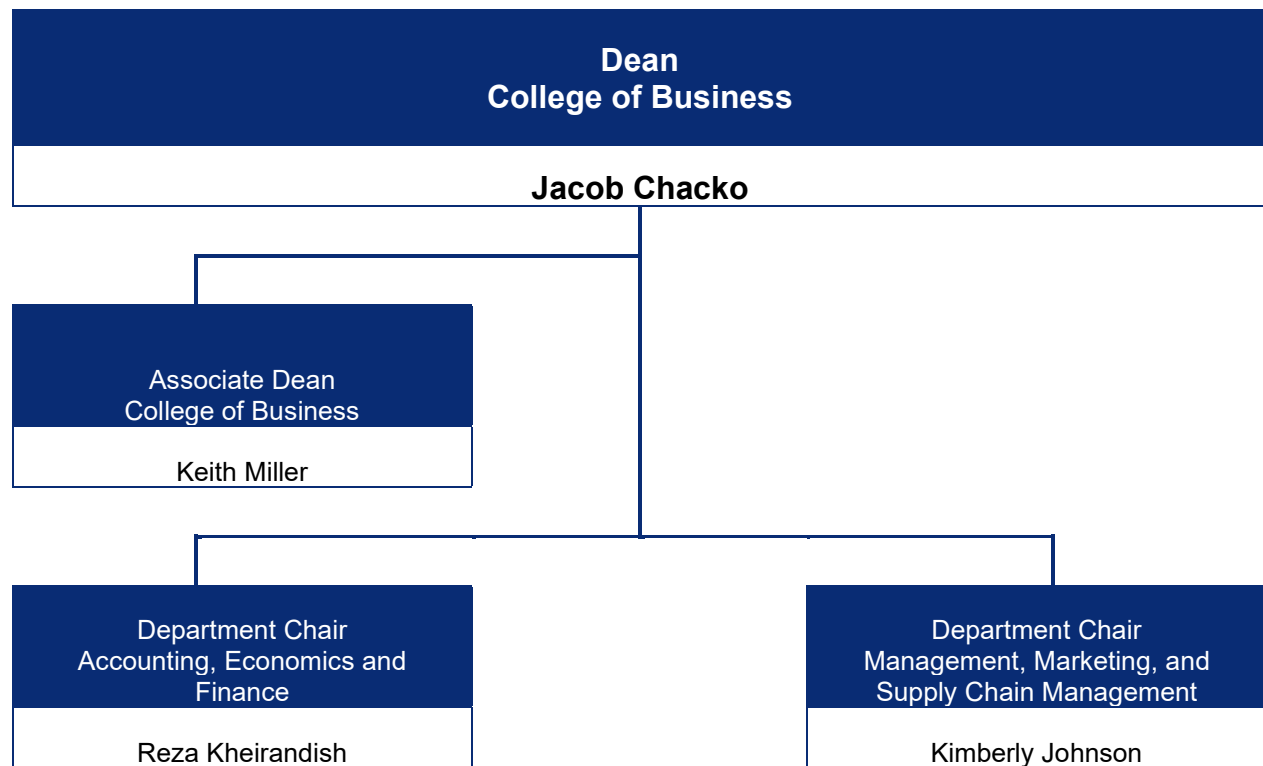

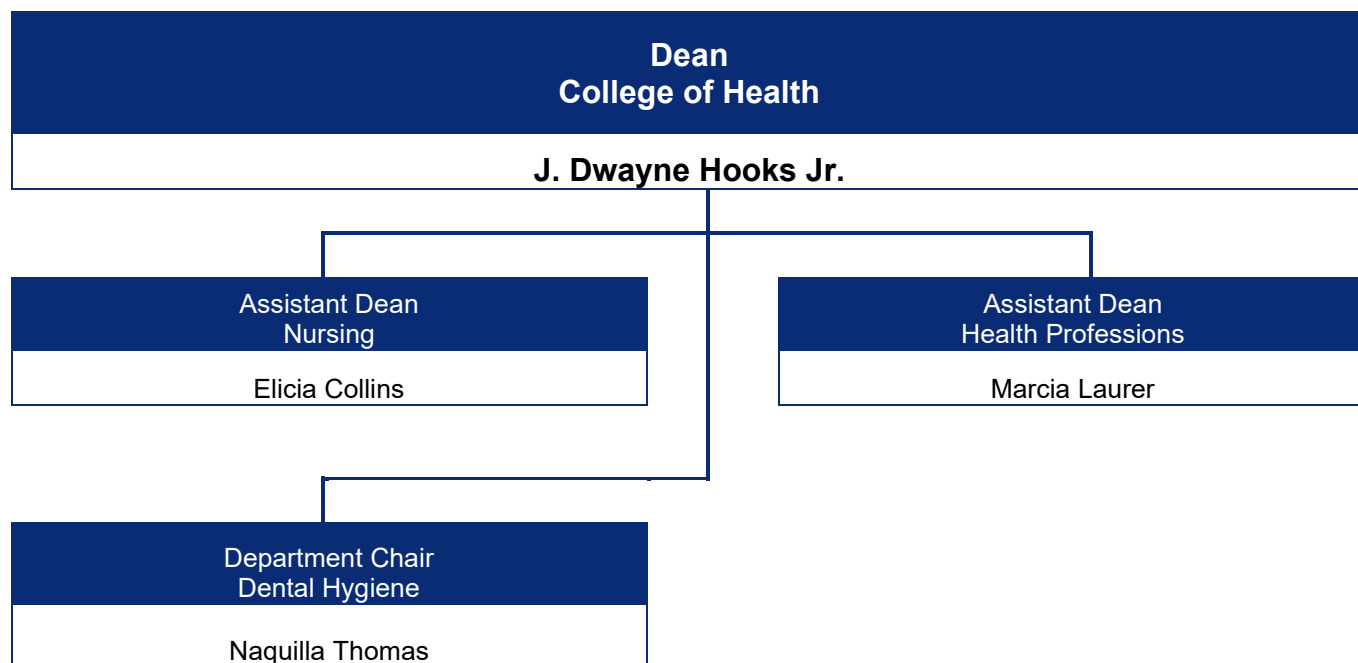

***College of STEM – Effective 7/1/2025***

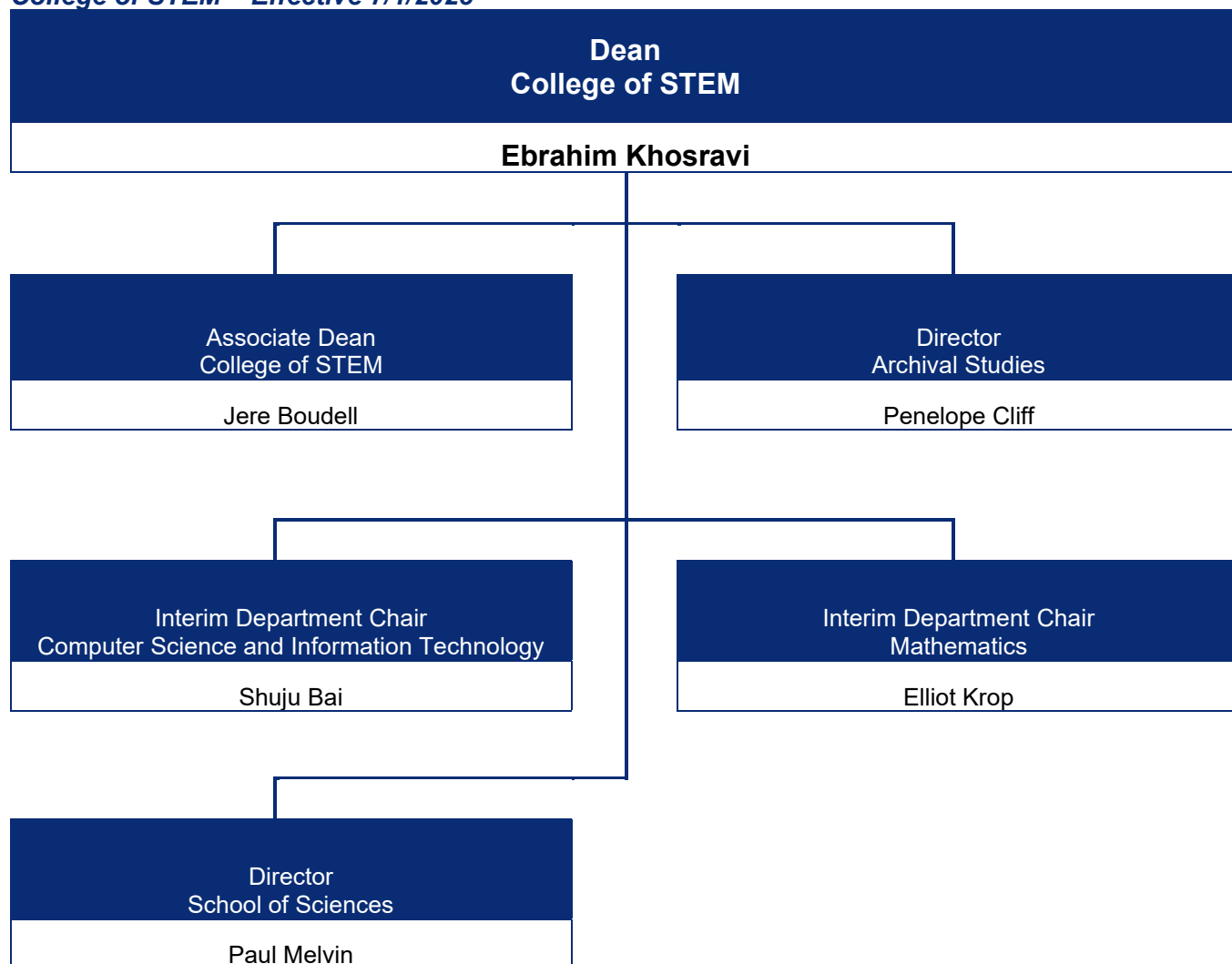

***Library – Effective 7/1/2025***

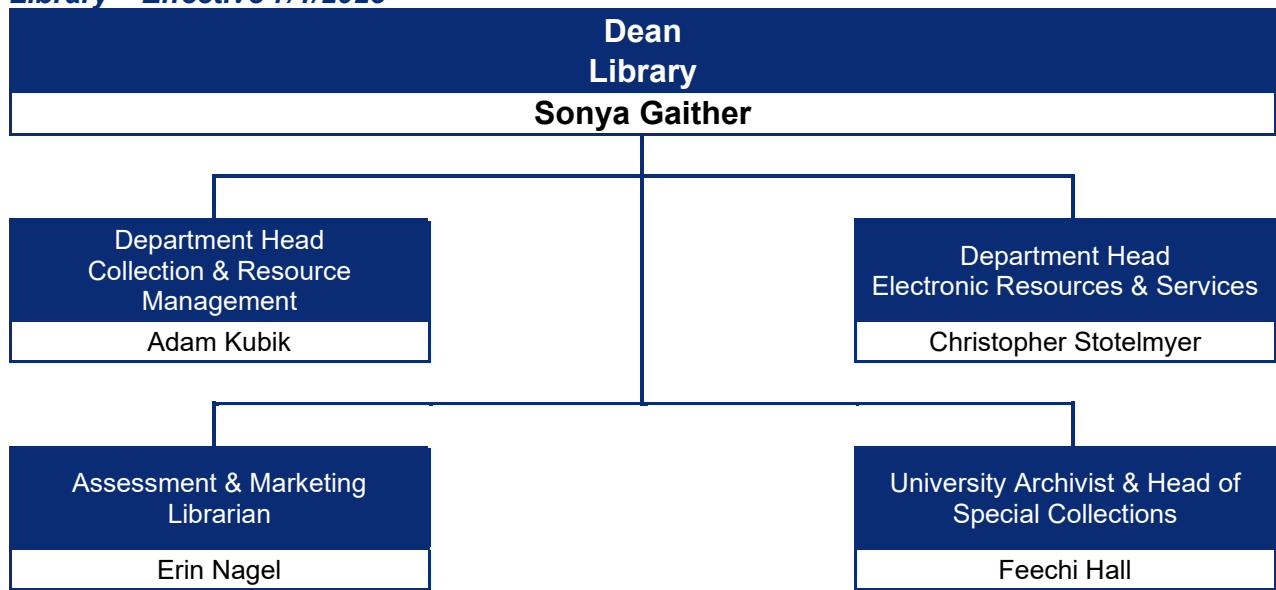

## Accreditations and Approvals

---

### ***Regional Accreditations***

Clayton State University is accredited by the Southern Association of Colleges and Schools Commission on Colleges to award associate, baccalaureate, and master's degrees. Contact the Commission on Colleges at 1866 Southern Lane, Decatur, Georgia 30033-4097 or call 404-679-4500 for questions about the accreditation of Clayton State University. Direct all other queries about programs, services, or admissions directly to Clayton State University, 678-466-4000.

### ***National Accreditations***

- Clayton State's College of Business is accredited by the Association to Advance Collegiate Schools of Business (AACSB).
- The Dental Hygiene Program is accredited by the American Dental Association Commission on Dental Accreditation (ADA).
- The Health Care Management Program holds the Association of University Programs in Health Administration Management (AUPHA) full certified undergraduate status.
- The Health and Fitness Management Program is accredited by the Commission on Accreditation of Allied Health Education Programs (CAAHEP) upon the recommendation of the Committee on Accreditation for the Exercise Sciences.
- Clayton State University is an accredited institutional member of the National Association of Schools of Music (NASM).
- The Nursing program is accredited by the Commission on Collegiate Nursing Education (CCNE).
- The Legal Studies and Paralegal Programs are approved by the American Bar Association (ABA).

### ***State or Local Accreditations***

- The Nursing Program is approved by the Georgia Board of Nursing.
- The University's teacher preparation program is approved by the Georgia Professional Standards Commission.

### ***Financial Aid Programs***

The University has been approved for the following state and federal programs:

Veterans Administration Benefits	Zell Miller Scholarship
Federal Pell Grants	HOPE Career Grant
Federal Supplemental Educational Opportunity Grants (SEOG)	Zell Miller Grant
Teacher Education Assistance for College and Higher Education (TEACH) Grant	HOPE GED Grant
Federal Work Study Program	Dual Enrollment Program
Federal Direct Student Loans	REACH Scholarship
Federal Direct PLUS Loans (Parent and Graduate)	Georgia's HERO Scholarship Program
HOPE Scholarship	Public Safety Memorial Grant
	Student Access Loan
	Georgia National Guard Service Cancelable Loan

Source: Clayton State University Undergraduate Academic Catalog

## Degrees and Majors Authorized

---

### ***Masters***

Master of Archival Studies (MAS)  
Master of Arts in Teaching (MAT)  
Master of Arts in Liberal Studies (MALS)  
Master of Business Administration (MBA)  
Master of Health Administration (MHA)  
Master of Public Administration (MPA)  
Master of Science in Nursing (MSN)

Master of Science (MS)  
*With Majors in:*  
Clinical/Counseling Psychology  
Cyber Technology  
Data Science  
Supply Chain Analytics  
Master of Strategic Leadership Development (MSLD)

### ***Baccalaureate Majors***

Bachelor of Arts (BA)  
*With Majors in:*  
Communication and Media Studies  
English  
Film Production  
French (eMajor)  
History  
Music  
Spanish (eMajor)  
Stage and Screen  
Bachelor of Applied Science (BAS)  
*With Majors in:*  
Administrative Management  
Bachelor of Business Administration (BBA)  
*With Majors in:*  
Accounting  
General Business  
Management  
Marketing  
Supply Chain Management

Bachelor of Information Technology (BIT)  
Bachelor of Music in Music Education (BM)  
Bachelor of Science (BS)  
*With Majors in:*  
Biology  
Chemistry  
Computer Science  
Criminal Justice  
Elementary Education  
Government and Law  
Health Care Management  
Health and Fitness Management  
Health Sciences  
Interdisciplinary Studies  
Legal Studies  
Mathematics  
Psychology and Human Services  
Sociology & Social Services  
Bachelor of Science in Dental Hygiene (BSDH)  
Bachelor of Science in Nursing (BSN)

### ***Associate***

Film Production, Associate of Arts (AA)  
Information Technology, Associate of Applied Science (AAS)

Integrative Studies, Associate of Arts (AA)  
Integrative Studies, Associate of Science (AS)  
Paralegal Studies, Associate of Science (AS)

### ***Certificates***

Creative Writing, Advance Certificate  
Digital Marketing, Advanced Certificate  
Family Nurse Practitioner, Post-Master's Certificate  
Human Resource Leadership, Post-Master's Certificate

International Business, Post-Master's Certificate  
Paralegal Studies, One Year Certificate  
Professional Writing, Advanced Certificate  
Supply Chain Management, Advanced Certificate

## ***Baccalaureate Minors***

Accounting	Forensics
African American Studies	French
Archives and Information Studies	Health & Fitness Management
Art	Health Care Management
Aviation Administration	History
Biology	Homeland Security/Emergency Management
Business	Information Technology
Business Economics	Marketing
Chemistry	Mathematics
Communication and Media Studies	Music
Computer Science	Philosophy
Corporate Communication	Physics
Criminal Justice	Political Science
Data Analytics for Business Decision Making	Pre-Law
Digital Marketing	Psychology
Education Specialties	Social Work
English	Sociology
Entrepreneurship & Innovation	Spanish
Film	Supply Chain Management
Finance	Theatre
FinTech	Women's and Gender Studies

Source(s): Clayton State University Undergraduate Academic Catalog

## Fall Enrollment History and Academic Highlights

Year	Total	Annual % Change	Significant Developments of the Year
Fall 1969	942		Initial year as Clayton Junior College
Fall 1970	1,789	89.9%	
Fall 1971	2,250	25.8%	Accredited by SACS
Fall 1972	2,339	4.0%	
Fall 1973	2,604	11.3%	
Fall 1974	2,865	10.0%	
Fall 1975	3,598	25.6%	
Fall 1976	3,107	-13.6%	
Fall 1977	3,139	1.0%	
Fall 1978	2,963	-5.6%	
Fall 1979	2,990	0.9%	
Fall 1980	2,977	-0.4%	
Fall 1981	3,248	9.1%	Established School of Technology
Fall 1982	3,692	13.7%	
Fall 1983	3,603	-2.4%	
Fall 1984	3,358	-6.8%	
Fall 1985	3,131	-6.8%	Granted Senior College Status
Fall 1986	3,290	5.1%	Board of Regents authorizes the college to become a four-year university and changes name to Clayton State College
Fall 1987	3,484	5.9%	Opened first off-campus facility in Jonesboro
Fall 1988	3,667	5.3%	
Fall 1989	3,869	5.5%	Awarded First Bachelor's Degree
Fall 1990	4,142	7.1%	Opened Continuing Education Center
Fall 1991	4,548	9.8%	Opened Spivey Hall
Fall 1992	4,866	7.0%	
Fall 1993	4,760	-2.2%	
Fall 1994	4,895	2.8%	
Fall 1995	5,020	2.6%	
Fall 1996	4,687	-6.6%	Board of Regents authorizes change to university status and approves the name Clayton College & State University
Fall 1997	4,714	0.6%	
Fall 1998	4,274	-9.3%	
Fall 1999	4,449	4.1%	
Fall 2000	4,456	0.2%	
Fall 2001	4,675	4.9%	
Fall 2002	5,212	11.5%	
Fall 2003	5,661	8.6%	Opened Fayette County Higher Education Center in Peachtree City
Fall 2004	5,954	5.2%	
Fall 2005	6,212	4.3%	Clayton College & State University becomes Clayton State University.
Fall 2006	6,081	-2.1%	Graduate Status Granted
Fall 2007	6,043	-0.6%	
Fall 2008	6,074	0.5%	Opened first campus housing building
Fall 2009	6,587	8.4%	
Fall 2010	6,604	0.3%	
Fall 2011	6,860	3.9%	

Year	Total	Annual % Change	Significant Developments of the Year
Fall 2012	7,140	4.1%	
Fall 2013	7,261	1.7%	
Fall 2014	7,022	-3.3%	
Fall 2015	7,012	-0.1%	Opened the Lakeview Discover and Science Center
Fall 2016	6,996	-0.2%	
Fall 2017	7,003	0.1%	
Fall 2018	7,038	0.5%	
Fall 2019	6,879	-2.3%	
Fall 2020	7,052	2.5%	
Fall 2021	6,820	-3.3%	
Fall 2022	5,857	-14.1%	
Fall 2023	5,881	0.4%	
Fall 2024	6,172	4.9%	

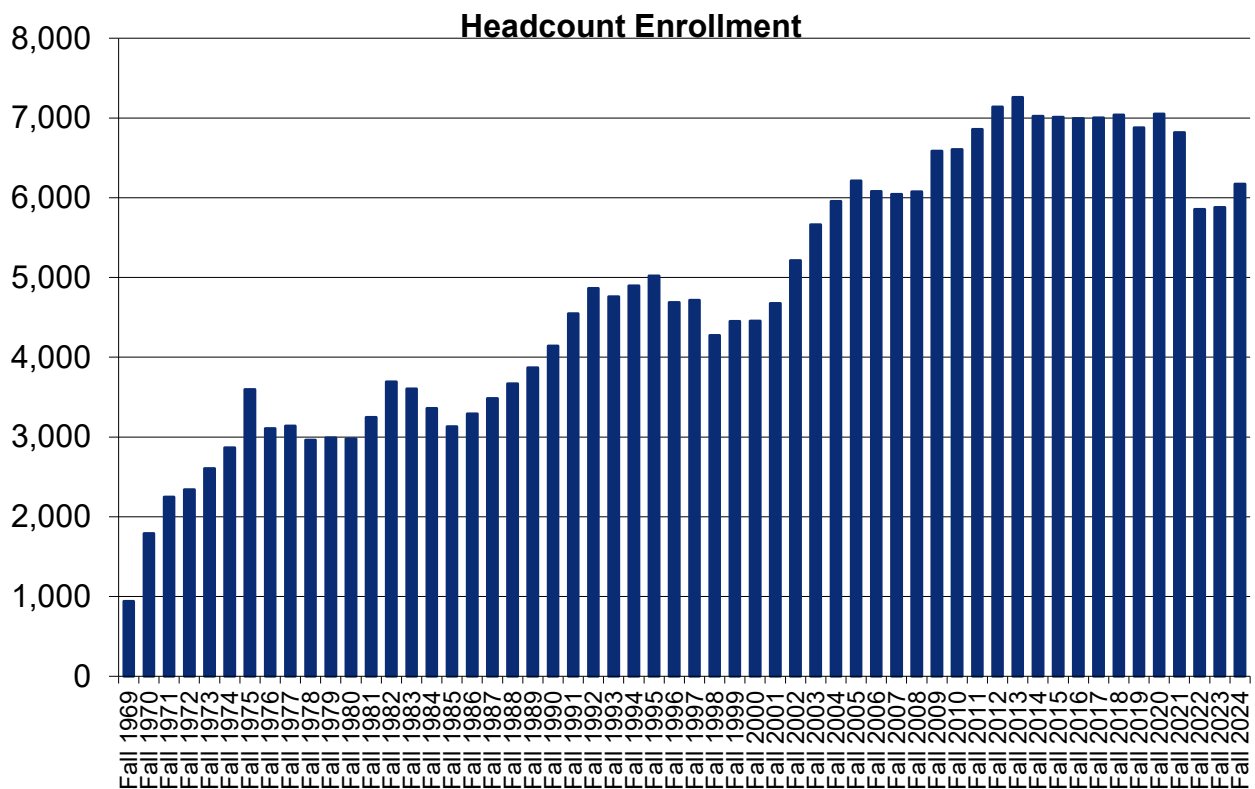

Source(s): USG Semester Enrollment Reports

# Our Students

---



## Five Year Enrollment at Clayton State University

### Fall Semesters

	Fall 2020	Fall 2021	Fall 2022	Fall 2023	Fall 2024
Headcount	7,052	6,820	5,857	5,881	6,172
FTE	5,726	5,433	4,751	4,662	4,794

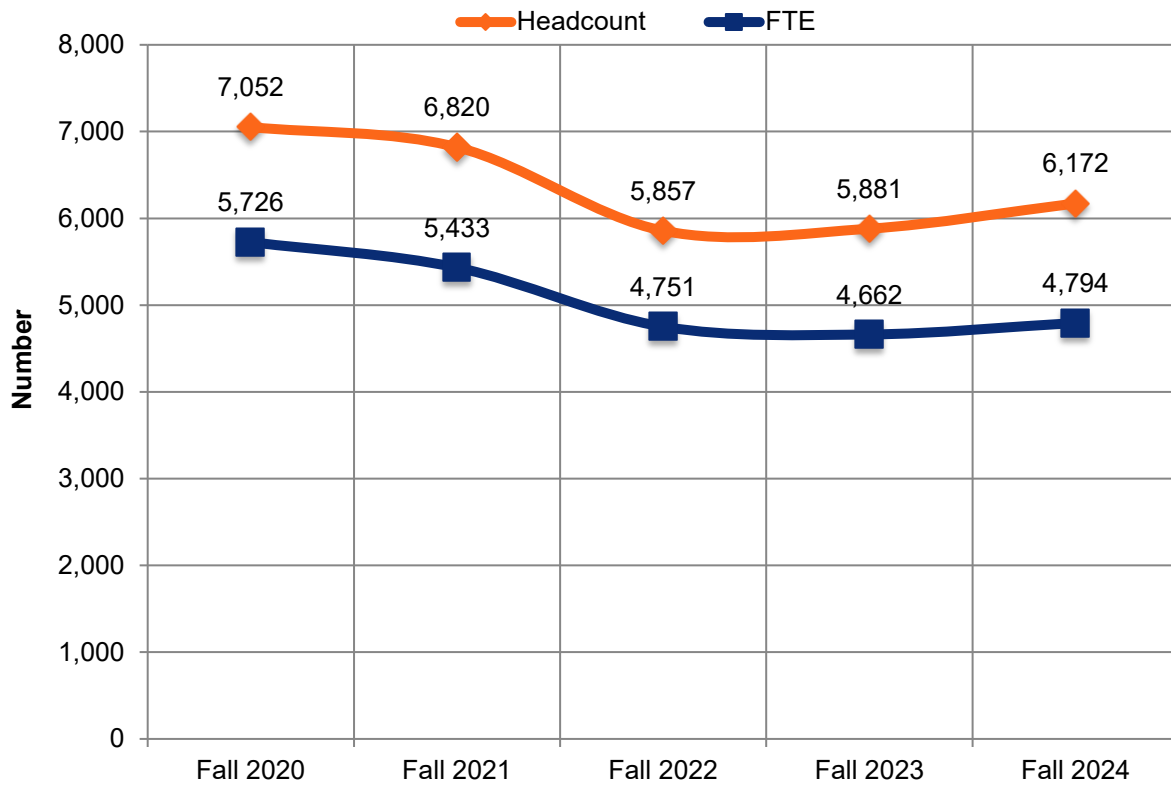

Source: USG Semester Enrollment Reports

## Spring Semesters

	Spring 2021	Spring 2022	Spring 2023	Spring 2024	Spring 2025
Headcount	6,531	6,042	5,336	5,609	5,845
FTE	5,225	4,755	4,262	4,411	4,526

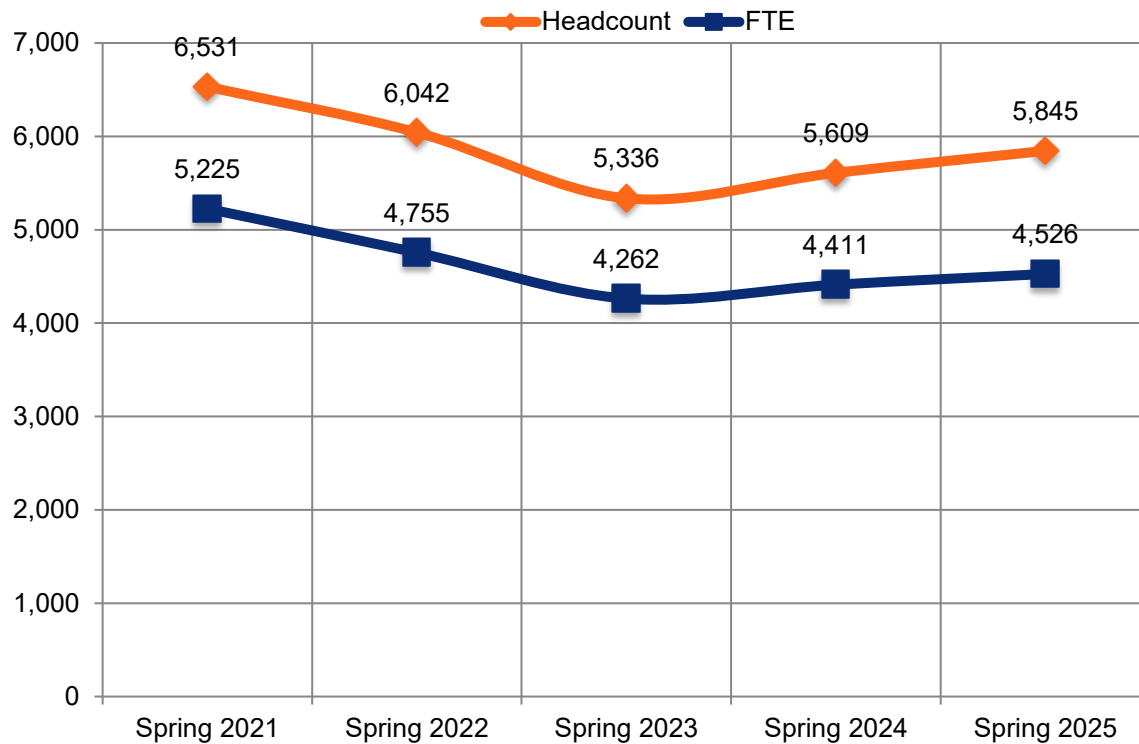

Source: USG Semester Enrollment Reports

## Summer Semesters

	Summer 2020	Summer 2021	Summer 2022	Summer 2023	Summer 2024
Headcount	3,397	3,373	2,986	2,752	2,821
FTE	2,030	1,958	1,695	1,559	1,574

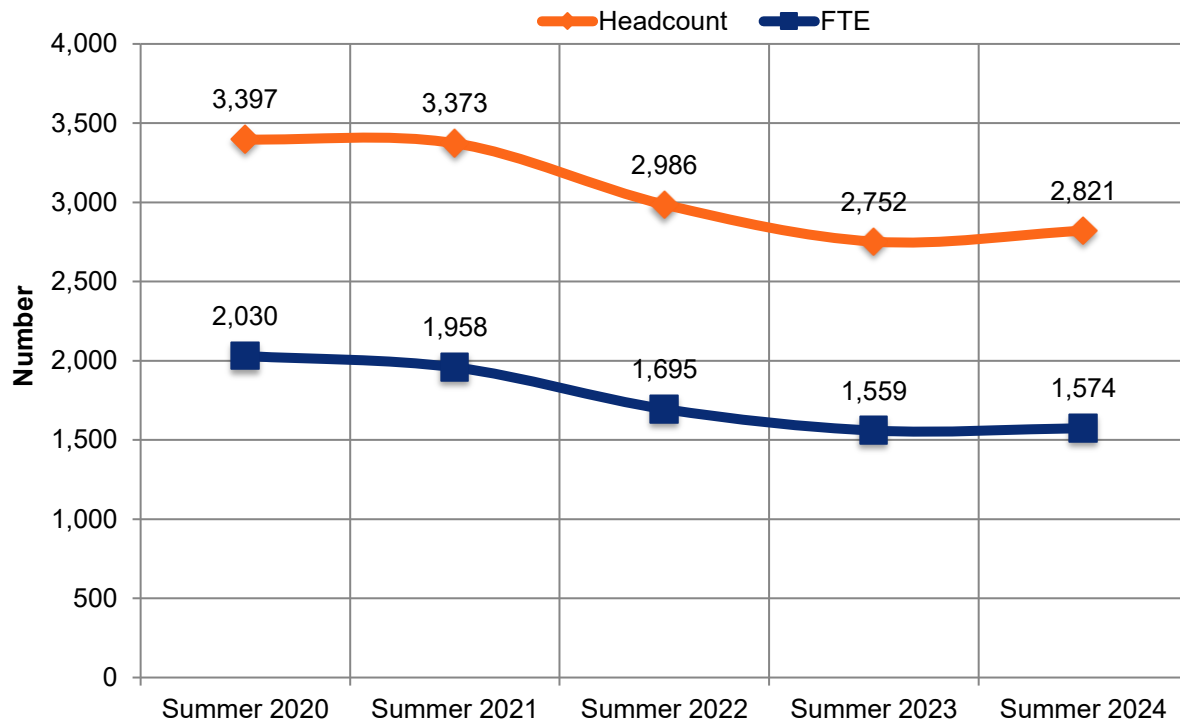

Source: USG Semester Enrollment Reports

## Fall Semester Full-Time Equivalency

### Undergraduate

	Full-Time	Part-Time	Total	FTE
Fall 2020	3,680	2,696	6,376	5,190
Fall 2021	3,425	2,713	6,138	4,921
Fall 2022	3,024	2,264	5,288	4,312
Fall 2023	2,908	2,421	5,329	4,232
Fall 2024	2,824	2,736	5,560	4,316

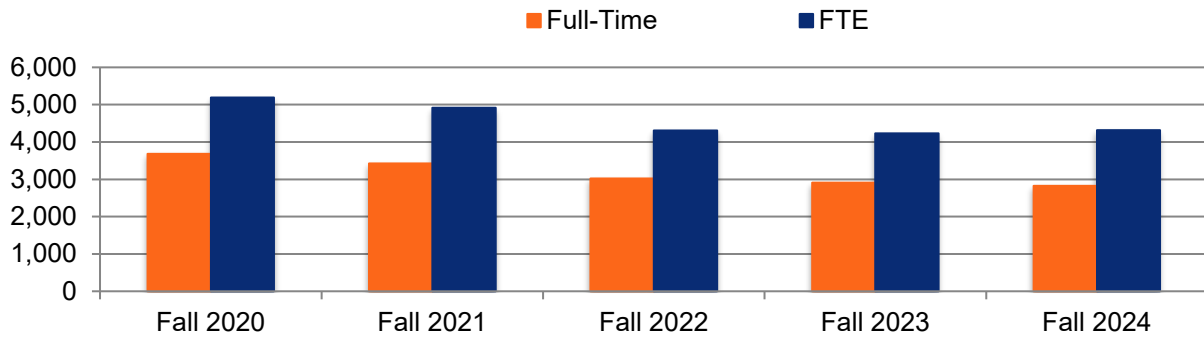

### Graduate

	Full-Time	Part-Time	Total	FTE
Fall 2020	328	348	676	536
Fall 2021	271	401	672	512
Fall 2022	256	313	569	440
Fall 2023	248	304	552	429
Fall 2024	288	324	612	478

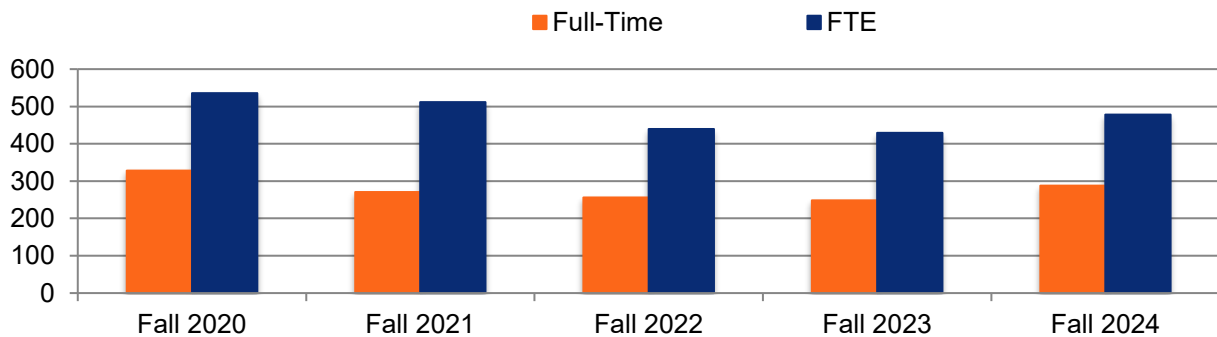

Source: Banner SIS

## Spring Semester Full-Time Equivalency

### Undergraduate

	Full-Time	Part-Time	Total	FTE
Spring 2021	3,252	2,586	5,838	4,672
Spring 2022	2,867	2,551	5,418	4,277
Spring 2023	2,632	2,209	4,841	3,875
Spring 2024	2,618	2,436	5,054	3,965
Spring 2025	2,626	2,641	5,267	4,046

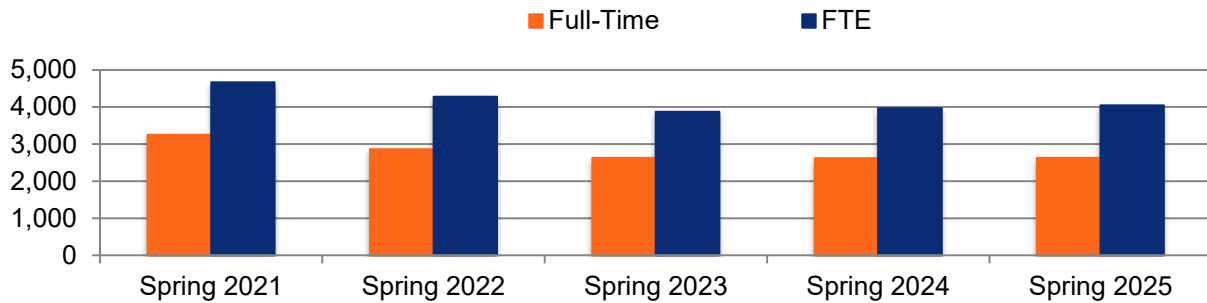

### Graduate

	Full-Time	Part-Time	Total	FTE
Spring 2021	345	348	693	554
Spring 2022	264	360	624	477
Spring 2023	224	271	495	387
Spring 2024	292	263	555	447
Spring 2025	325	253	578	480

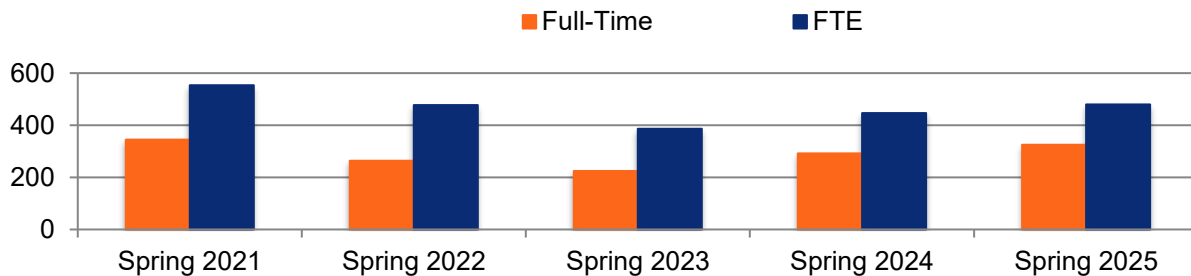

Source: Banner SIS

## Summer Semester Full-Time Equivalency

### Undergraduate

	Full Time	Part Time	Total	FTE
Summer 2020	451	2,615	3,066	1,822
Summer 2021	394	2,564	3,066	1,705
Summer 2022	325	2,154	2,479	1,415
Summer 2023	291	2,136	2,427	1,369
Summer 2024	261	2,238	2,499	1,374

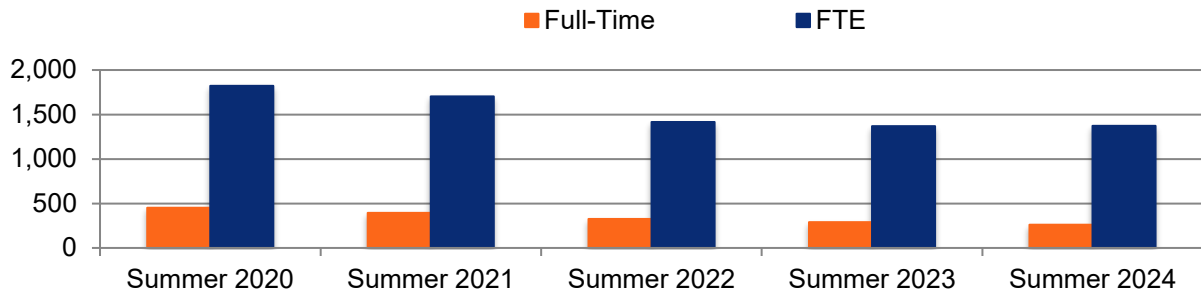

### Graduate

	Full Time	Part Time	Total	FTE
Summer 2020	41	290	331	208
Summer 2021	53	362	415	253
Summer 2022	42	315	357	218
Summer 2023	26	298	324	190
Summer 2024	39	283	322	200

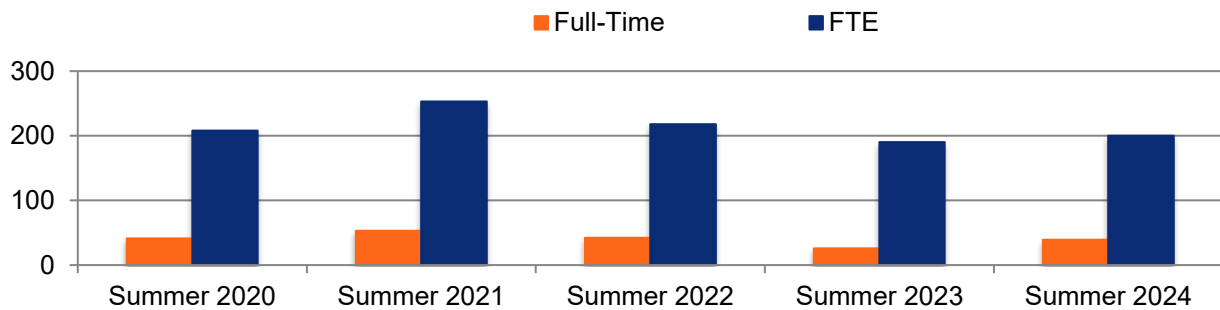

Source: Banner SIS

## Enrollment by Student Status

### Fall Semesters

	Fall 2020	Fall 2021	Fall 2022	Fall 2023	Fall 2024
Freshmen	1,229	1,247	1,042	1,046	985
Sophomores	1,090	974	897	908	954
Juniors	1,312	1,233	1,033	1,053	1,013
Seniors	1,710	1,681	1,531	1,373	1,370
Graduate	676	672	569	552	612
Dual Enrollment	993	963	729	898	1,188
Other	42	50	56	51	50
<b>Total</b>	<b>7,052</b>	<b>6,820</b>	<b>5,857</b>	<b>5,881</b>	<b>6,172</b>

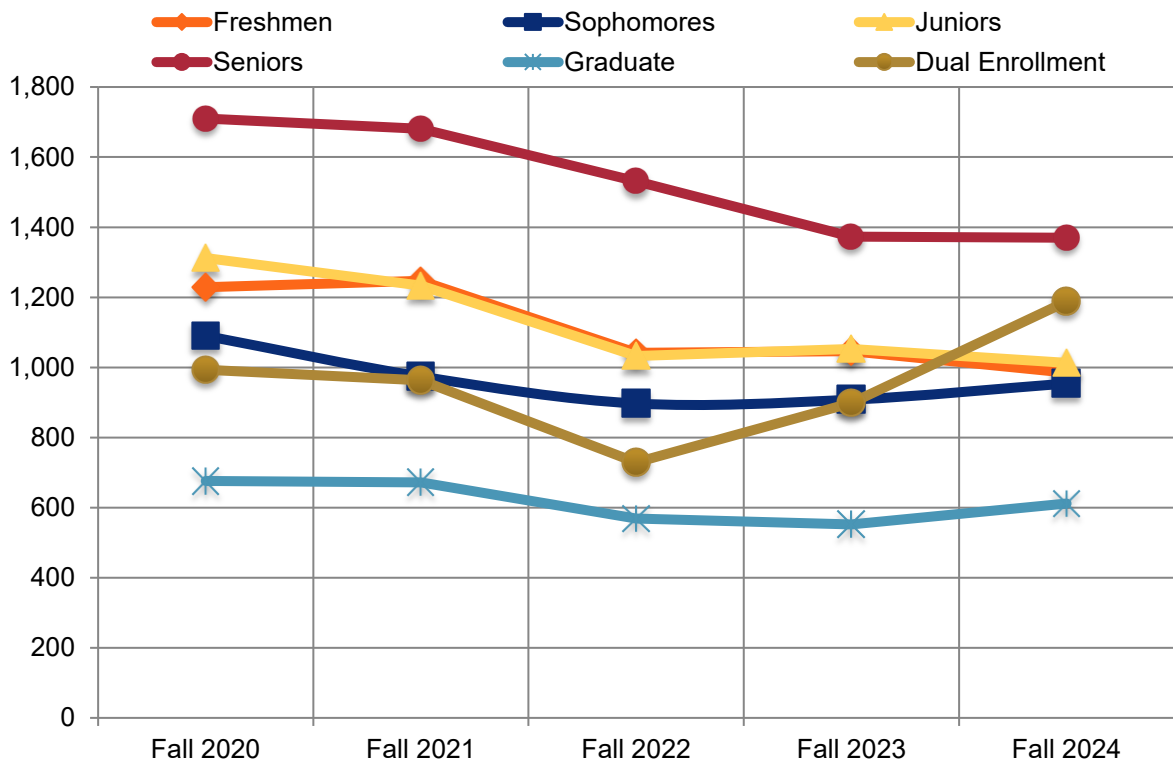

Source: USG Semester Enrollment Reports

## Spring Semesters

	Spring 2021	Spring 2022	Spring 2023	Spring 2024	Spring 2025
Freshmen	899	844	780	772	745
Sophomores	975	938	854	927	918
Juniors	1,313	1,142	1,008	1,024	1,019
Seniors	1,742	1,628	1,437	1,359	1,300
Graduate	693	624	495	555	578
Dual Enrollment	859	815	701	929	1,234
Other	50	51	61	43	51
<b>Total</b>	<b>6,531</b>	<b>6,042</b>	<b>5,336</b>	<b>5,609</b>	<b>5,845</b>

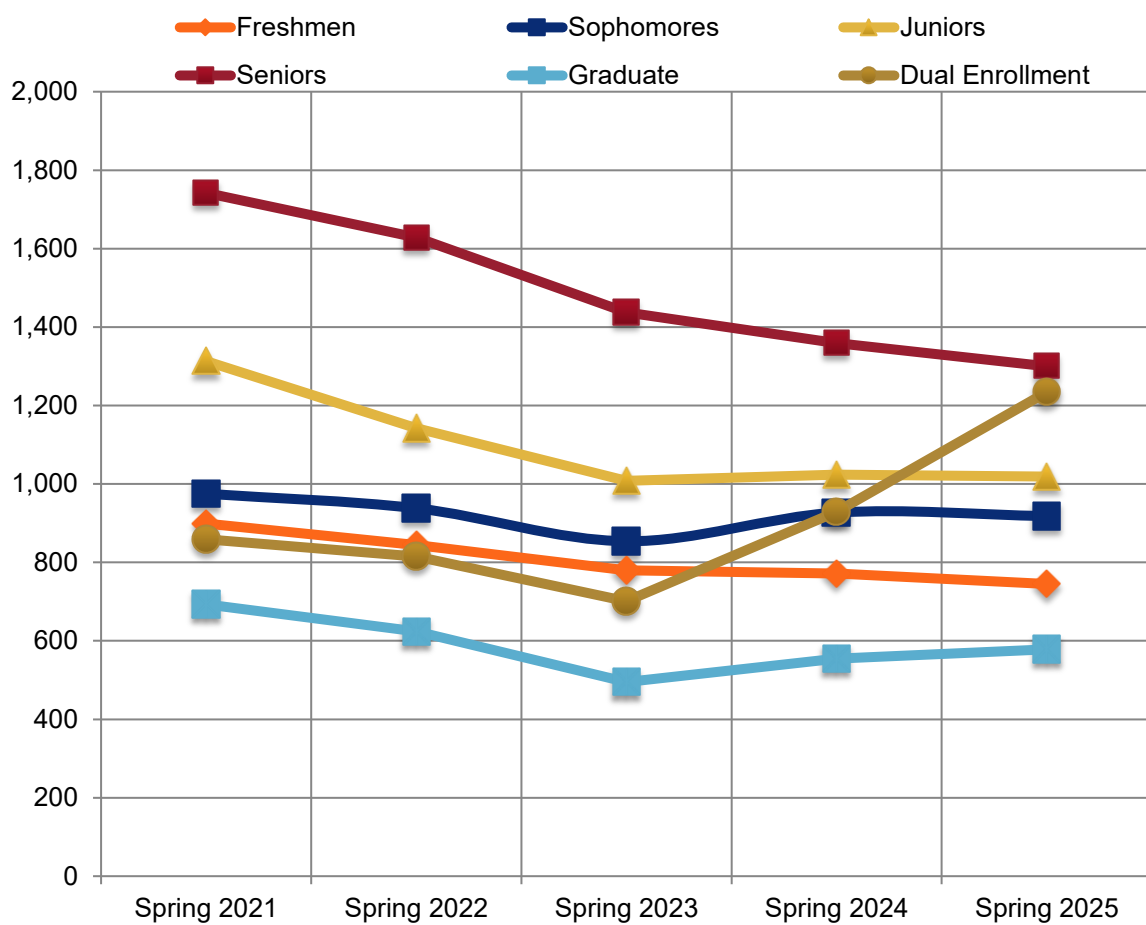

Source: USG Semester Enrollment Reports

## Summer Semesters

	Summer 2020	Summer 2021	Summer 2022	Summer 2023	Summer 2024
Freshmen	289	392	380	296	288
Sophomores	534	486	388	437	491
Juniors	778	725	632	589	605
Seniors	1,183	1,112	1,002	892	799
Graduate	331	415	357	324	322
Dual Enrollment	182	179	150	150	247
Other	100	64	77	64	69
<b>Total</b>	<b>3,397</b>	<b>3,373</b>	<b>2,986</b>	<b>2,752</b>	<b>2,821</b>

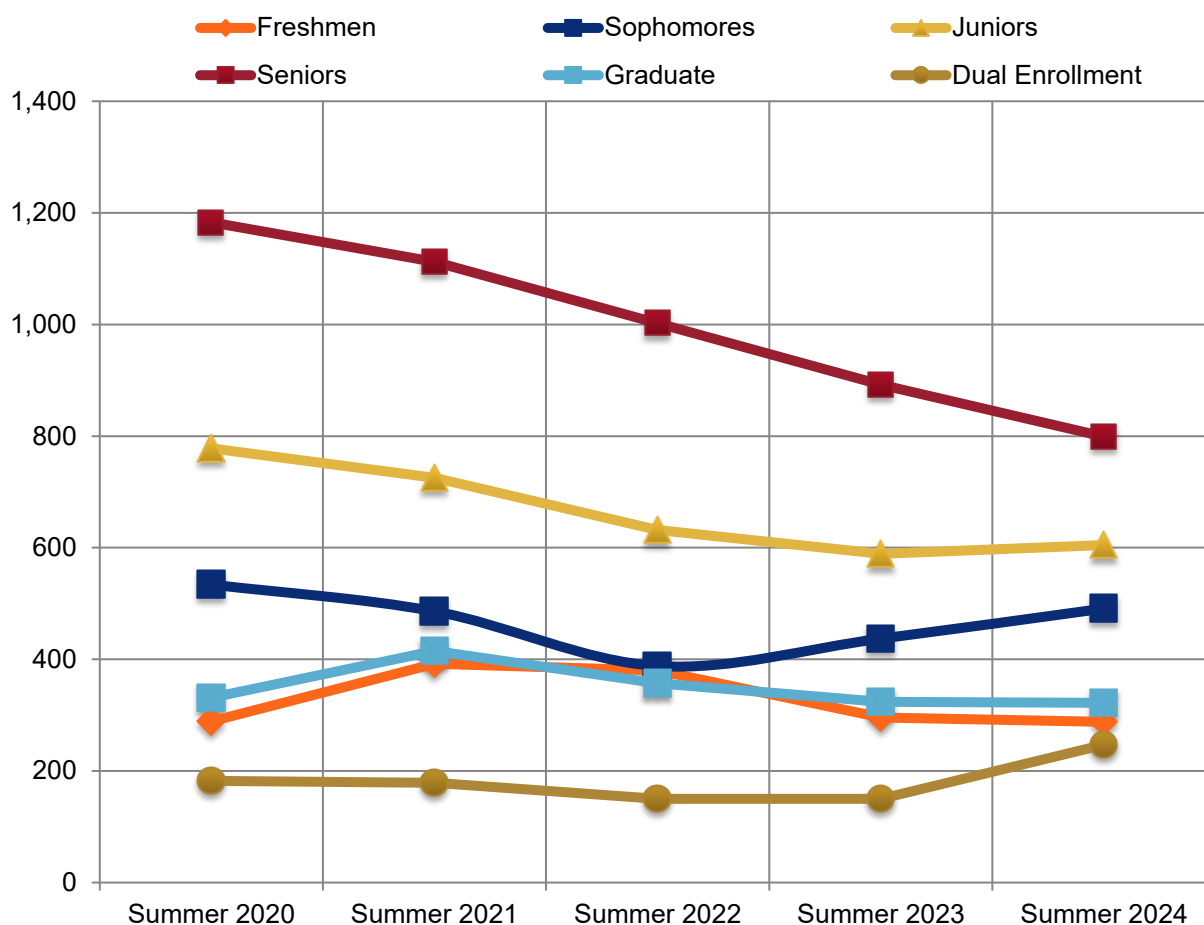

Source: USG Semester Enrollment Reports

## Fall Enrollment by Race and Ethnicity

	Fall 2020	Fall 2021	Fall 2022	Fall 2023	Fall 2024
Am. Indian or Alaskan Native	12	16	17	17	14
Asian	523	448	407	397	411
Black	4,482	4,451	3,641	3,629	3,839
Hispanic or Latino	608	606	646	665	729
Native Hawaiian or Other Pacific Islander	6	7	7	5	5
Two or More Races	192	196	167	203	236
White	1,087	950	806	718	658
Unknown	142	146	166	247	280
<b>Total Enrollment</b>	<b>7,052</b>	<b>6,820</b>	<b>5,857</b>	<b>5,881</b>	<b>6,172</b>
% Minority	82.6	83.9	83.4	83.6	84.8

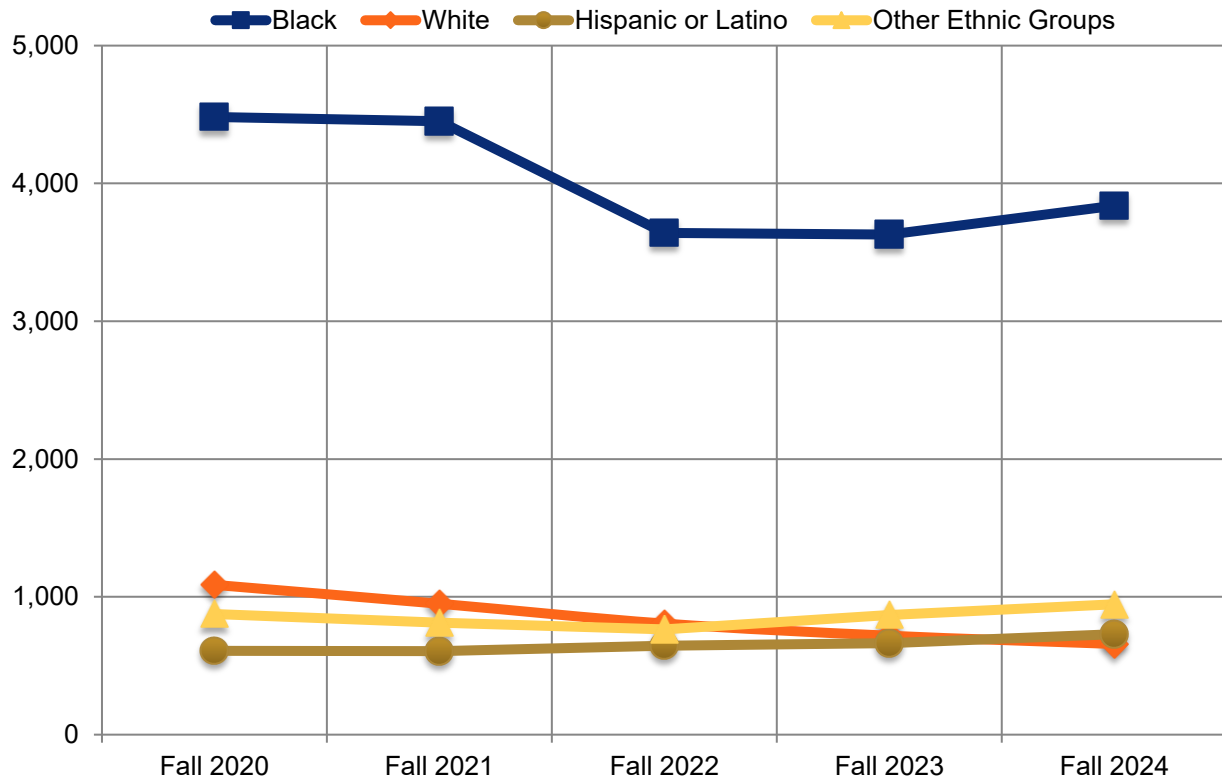

Other Ethnic Groups includes Am. Indian or Alaskan Native, Asian, Native Hawaiian or Other Pacific Islander, Two or More Races, and Unknown.

Source: USG Semester Enrollment Reports

## Enrollment by Gender and College

College	Female	Male	Total	% of Total	% Female	% Male
<b>Fall 2024</b>						
Arts and Sciences	1,957	874	2,831	45.9	69.1	30.9
Business	755	387	1,142	18.5	66.1	33.9
Health	1,155	167	1,322	21.4	87.4	12.6
Info/Math Sciences	367	478	845	13.7	43.4	56.6
School of Graduate Studies	27	5	32	0.5	84.4	15.6
<b>Total</b>	<b>4,261</b>	<b>1,911</b>	<b>6,172</b>	<b>99.5</b>	<b>69.0</b>	<b>31.0</b>
<b>Spring 2025</b>						
Arts and Sciences	2,103	945	3,048	52.1	69.0	31.0
Business	692	341	1,033	17.7	67.0	33.0
Health	1,115	156	1,271	21.7	87.7	12.3
Info/Math Sciences	170	321	491	8.4	34.6	65.4
School of Graduate Studies	2		2	0.0	100.0	0.0
<b>Total</b>	<b>4,082</b>	<b>1,763</b>	<b>5,845</b>	<b>100.0</b>	<b>69.8</b>	<b>30.2</b>

**Fall 2024 Enrollment by College**

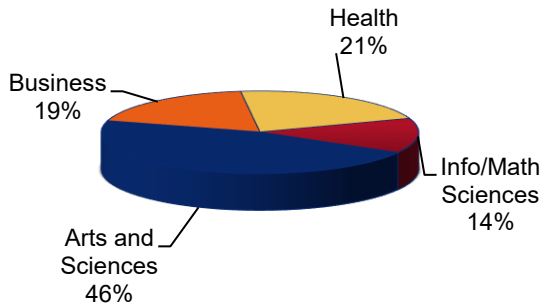

**Spring 2025 Enrollment by College**

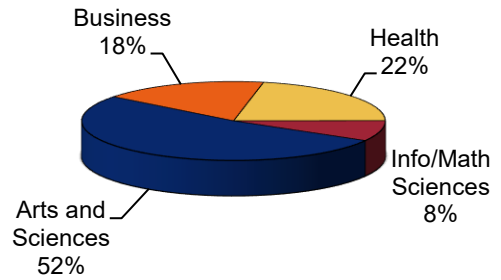

## Enrollment by Age

	Fall 2020	Fall 2021	Fall 2022	Fall 2023	Fall 2024
Under 18	1,051	1,009	770	924	1,225
18-24	3,538	3,369	2,990	2,859	2,818
25-34	1,408	1,372	1,203	1,205	1,227
35-50	796	797	652	628	654
51 and over	259	273	242	265	248
<b>Total</b>	<b>7,052</b>	<b>6,820</b>	<b>5,857</b>	<b>5,881</b>	<b>6,172</b>
% 18-24	50%	49%	51%	49%	46%

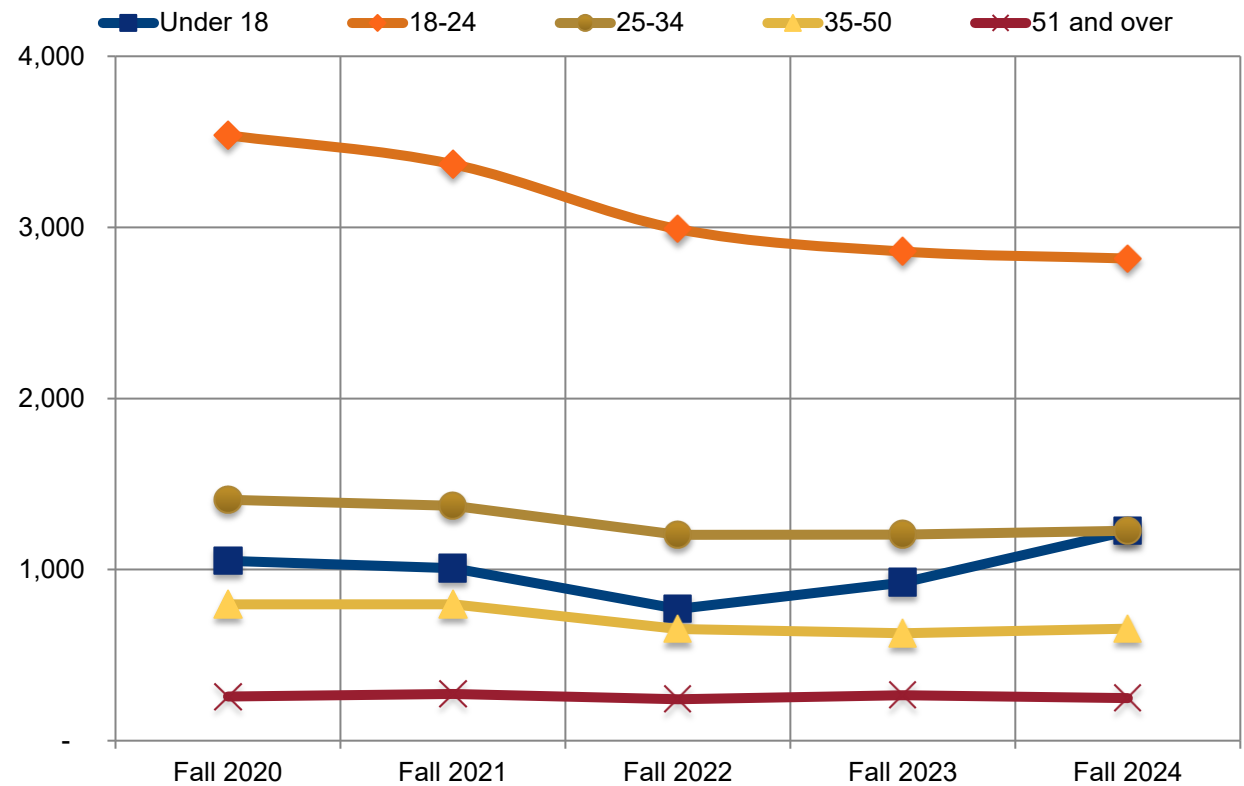

Source: USG Data Warehouse

## Enrollment by Full-Time/Part-Time Status

Semester	Full Time	Part Time	Total	% Full Time
Fall 2015	3,761	3,251	7,012	53.6
Spring 2016	3,592	3,083	6,675	53.8
Fall 2016	3,811	3,185	6,996	54.5
Spring 2017	3,663	3,052	6,715	54.5
Fall 2017	3,889	3,114	7,003	55.5
Spring 2018	3,764	2,885	6,649	56.6
Fall 2018	4,015	3,023	7,038	57.0
Spring 2019	3,815	2,836	6,651	57.4
Fall 2019	4,045	2,834	6,879	58.8
Spring 2020	3,921	2,608	6,529	60.1
Fall 2020	4,008	3,044	7,052	56.8
Spring 2021	3,597	2,934	6,531	55.1
Fall 2021	3,706	3,114	6,820	54.3
Spring 2022	3,131	2,911	6,042	51.8
Fall 2022	3,280	2,577	5,857	56.0
Spring 2023	2,856	2,480	5,336	53.5
Fall 2023	3,156	2,725	5,881	53.7
Spring 2024	2,910	2,699	5,609	51.9
Fall 2024	3,112	3,060	6,172	50.4
Spring 2025	2,951	2,894	5,845	50.5

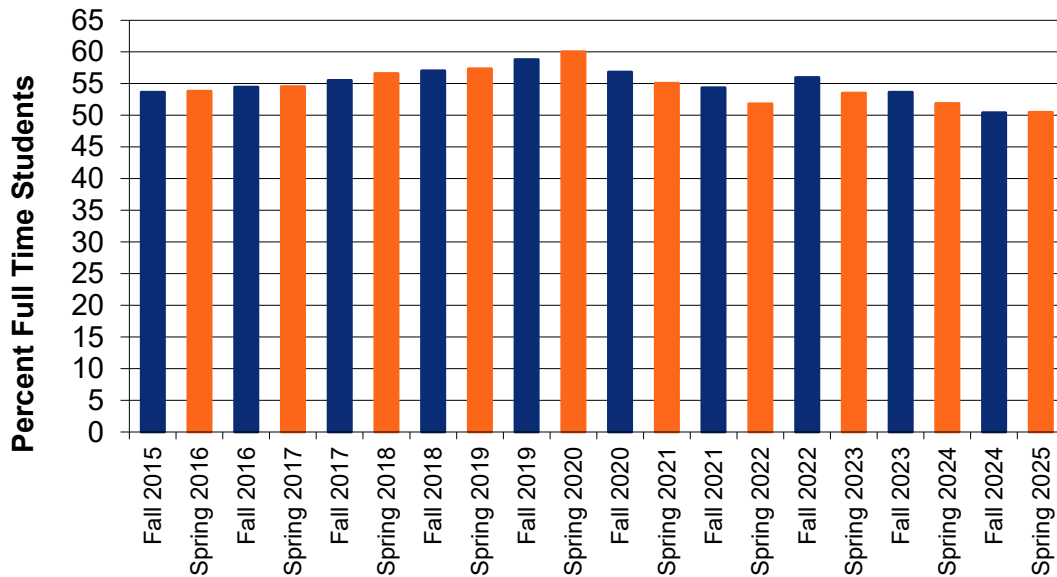

Note: Nine or more hours is considered full-time for graduate students and 12 or more for undergraduate students

Source: USG Semester Enrollment Reports

## Student Course Loads

Fall 2024		
Status/Credit Hours	Number of Students	Percent of Students
<b>Part-Time</b>		
1-5 Credit Hours	651	10.5
6-11 Credit Hours	2,085	33.8
Graduate (1-8 Credit Hours)	324	5.2
<b>Total</b>	<b>3,060</b>	<b>49.6</b>
<b>Full-Time</b>		
12-15 Credit Hours	2,458	39.8
16+ Credit Hours	366	5.9
Graduate (9+ Credit Hours)	288	4.7
<b>Total</b>	<b>3,112</b>	<b>50.4</b>
Spring 2025		
Status/Credit Hours	Number of Students	Percent of Students
<b>Part-Time</b>		
1-5 Credit Hours	665	11.4
6-11 Credit Hours	1,976	33.8
Graduate (1-8 Credit Hours)	253	4.3
<b>Total</b>	<b>2,894</b>	<b>49.5</b>
<b>Full-Time</b>		
12-15 Credit Hours	2,346	40.1
16+ Credit Hours	280	4.8
Graduate (9+ Credit Hours)	325	5.6
<b>Total</b>	<b>2,951</b>	<b>50.5</b>

Source: USG Data Warehouse

## Enrollment by Student Major and College

	Fall 2020	Fall 2021	Fall 2022	Fall 2023	Fall 2024
<b>College of Arts and Sciences</b>					
<b>Certificates</b>					
Paralegal Studies	16	16	12	13	27
<b>Associates</b>					
Film Production	17	21	18	14	19
Interdisciplinary Studies (AA)	5	6	8	10	13
Interdisciplinary Studies (AS)	19	9	11	16	8
Paralegal Studies	23	20	13	14	15
<b>Bachelors</b>					
Administrative Management	124	107	59	56	42
BA Liberal Studies	64	55	29	21	10
Communication & Media Studies	108	87	70	72	76
Criminal Justice	168	150	128	114	145
Elementary Education	104	120	113	117	97
English	85	71	64	62	53
English with Teacher Cert	19	21	19	15	12
Film Production	156	151	136	124	134
French	1	2	1	2	2
Government and Law/Political Science	39	42	45	43	41
History	62	67	55	57	56
History with Teacher Cert	29	31	31	19	18
Homeland Security/Emerg Mgmt	6	5	1	1	
Integrative Studies - BS	167	139	120	146	2
Interdisciplinary Studies				35	171
Legal Studies	63	66	58	76	81
Middle Grades Education	44	31	18	6	
Music - General	18	22	28	23	15
Music Education	18	12	17	17	10
Performing Arts	5				
Philosophy	5	5	2		
Psychology & Human Services	411	437	407	381	360
Sociology & Social Services	61	63	50	45	49
Spanish	7	10	13	11	13
Stage and Screen				1	15
Technology Management	29	24	16	10	6
Theatre	35	34	25	24	11
Undeclared	1012	987	762	928	1218
Transient Student	11	15	16	17	16
<b>Masters</b>					
Clinical/Counseling Psychology	42	38	33	30	29
Liberal Studies (Graduate)	37	32	32	26	22
Master of Arts in Teaching	25	24	21	14	10
Public Administration	50	57	39	29	34
<b>Advanced Certificate</b>					
Creative Writing					1
<b>Total</b>	<b>3,085</b>	<b>2,977</b>	<b>2,470</b>	<b>2,589</b>	<b>2,831</b>

## Enrollment by Student Major and College (continued)

	Fall 2020	Fall 2021	Fall 2022	Fall 2023	Fall 2024
<b>College of Business</b>					
<b>Bachelors</b>					
Accounting	191	163	158	188	176
General Business	257	290	273	280	266
Management	211	207	181	158	155
Marketing	148	132	111	116	116
Supply Chain Management	113	92	74	62	68
<b>Masters</b>					
Master of Business Admin.	297	267	220	218	245
Strategic Leadership Dev	81	102	92	98	82
Supply Chain Analytics	14	24	18	22	30
<b>Advanced Certificate</b>					
Digital Marketing					1
Human Resource Leadership					2
Supply Chain Mgmt-Cert		1			1
<b>Total</b>	<b>1,312</b>	<b>1,278</b>	<b>1,127</b>	<b>1,142</b>	<b>1,142</b>
<b>College of Health</b>					
<b>Bachelors</b>					
Nursing (Basic Licensure)	204	185	151	116	158
Nursing (RN Completion)	8	4	1	6	5
Pre-BSN (RN Completion)	5	6	2	4	3
Dental Hygiene	53	55	54	53	60
RDH-BSDH (RDH Completion)	6	1	3	4	7
Pre-RDH-BSDH (RDH Completion)	7	10	5	9	3
Health Care Management	182	150	108	79	72
Health & Fitness Management	80	90	82	69	69
Health Sciences	1108	1069	908	884	875
<b>Masters</b>					
Nursing (Graduate)	40	27	32	37	40
Health Administration	57	61	44	34	30
<b>Advanced Certificate</b>					
Family Nurse Practitioner	3	2		2	
<b>Total</b>	<b>1,753</b>	<b>1,660</b>	<b>1,390</b>	<b>1,297</b>	<b>1,322</b>

## Enrollment by Student Major and College (continued)

	Fall 2020	Fall 2021	Fall 2022	Fall 2023	Fall 2024
<b>College of STEM</b>					
<b>Associates</b>					
Information Technology (AAS)	15	28	18	31	21
Int. Studies (Pre-Engineering)	55	60	58	25	31
Int. Studies (Pre-Pharmacy)	17	11	6	9	8
<b>Bachelors</b>					
Biology	265	249	222	211	214
Biology with Teacher Cert	6	5	5	4	6
Chemistry	51	47	45	40	43
Computer Science	240	259	295	304	285
Information Technology (BIT)	173	172	150	160	146
Information Technology (BSIT)	4				
Mathematics	29	28	27	24	34
Mathematics with Teacher Cert	17	9	6	3	4
<b>Masters</b>					
Cyber Technology			5	14	17
Data Science				6	13
Master of Archival Studies	27	31	28	20	23
<b>Total</b>	<b>899</b>	<b>899</b>	<b>865</b>	<b>851</b>	<b>845</b>
<b>School of Graduate Studies</b>					
<b>Masters</b>					
Master - No Degree	3	6	5	2	32

## Student Credit Hours

### *Undergraduate Credit Hours by Department*

Department	Fall 2020	Fall 2021	Fall 2022	Fall 2023	Fall 2024
<b>College of Arts and Sciences</b>					
English	5,981	5,390	4,848	4,533	4,809
Film, Communication, and Performing Arts	4,941	4,465	3,716	4,054	4,029
Humanities	7,371	6,468	6,429	6,789	6,219
Interdisciplinary Studies	1,728	1,295	1,196	1,211	873
Psychology	5,961	5,238	4,587	4,461	4,185
School of Education	875	853	876	822	676
Social Sciences	5,909	6,513	4,726	5,210	5,175
<b>Total</b>	<b>32,766</b>	<b>30,222</b>	<b>26,378</b>	<b>27,080</b>	<b>25,966</b>
<b>College of Business</b>					
Accounting, Economics, and Finance	3,138	3,144	2,829	2,658	3,003
Management, Marketing, Supply Chain Management	5,418	5,085	4,338	3,636	3,681
<b>Total</b>	<b>8,556</b>	<b>8,229</b>	<b>7,167</b>	<b>6,294</b>	<b>6,684</b>
<b>College of Health</b>					
Dental Hygiene	658	665	637	644	736
Health Care Management	3,039	2,802	2,331	1,860	1,830
Health Fitness Management	938	1,036	885	721	642
Nursing	4,659	4,343	3,773	3,177	3,900
<b>Total</b>	<b>9,294</b>	<b>8,846</b>	<b>7,626</b>	<b>6,402</b>	<b>7,108</b>
<b>College of Information and Mathematical Sciences</b>					
Computer Science and Information Technology	2,631	2,598	2,544	2,646	2,443
Mathematics	5,918	5,563	4,231	4,023	4,354
School of Sciences	7,838	7,103	6,454	6,474	6,485
<b>Total</b>	<b>16,387</b>	<b>15,264</b>	<b>13,229</b>	<b>13,143</b>	<b>13,282</b>
Enrollment Management	-	-	291	425	453
eCore	1,150	1,206	976	1,305	1,943
eMajor	201	153	123	192	213
FinTech			27	51	36
GFA	108	197	71	42	76
WebSIT	30				
<b>Total</b>	<b>68,492</b>	<b>64,117</b>	<b>55,888</b>	<b>54,934</b>	<b>55,761</b>
<b>** Excludes Enrollment Management, eCore, eMajor, GFA, and WebSIT classes</b>	<b>67,003</b>	<b>62,561</b>	<b>54,400</b>	<b>52,919</b>	<b>53,040</b>

Source: Banner SIS

## Graduate Credit Hours by Department

	Fall 2020	Fall 2021	Fall 2022	Fall 2023	Fall 2024
College of Arts and Sciences					
English	129	75	93	87	66
Film, Communication, and Performing Arts	36	27	27		
Humanities	39	12	54	30	27
Interdisciplinary Studies	33	115	66	64	84
Psychology	494	426	381	342	348
School of Education	97	76	54	33	179
Social Sciences	597	567	375	240	270
<b>College of Arts and Sciences Total</b>	<b>1,425</b>	<b>1,298</b>	<b>1,050</b>	<b>796</b>	<b>974</b>
College of Business					
Accounting, Economics, and Finance	532	524	393	347	449
Management, Marketing, Supply Chain Management	2,511	2,187	2,033	2,133	2,089
<b>College of Business Total</b>	<b>3,043</b>	<b>2,711</b>	<b>2,426</b>	<b>2,480</b>	<b>2,538</b>
College of Health					
Health Care Management	459	501	333	270	261
Nursing	311	195	223	264	304
<b>College of Health Total</b>	<b>770</b>	<b>696</b>	<b>556</b>	<b>534</b>	<b>565</b>
College of Info/Math Sciences					
Archival Studies	129	177	162	108	150
Computer Science Info Tech			33	183	258
Mathematics	69	72	39	84	69
School of Sciences	18	24	18	9	12
<b>College of Info/Math Sciences Total</b>	<b>216</b>	<b>273</b>	<b>252</b>	<b>384</b>	<b>489</b>
<b>Total</b>	<b>5,454</b>	<b>4,978</b>	<b>4,284</b>	<b>4,194</b>	<b>4,566</b>

Source: Banner SIS

## New Student Enrollment

### *By Semester and Term*

Term	FY 2021	FY 2022	FY 2023	FY 2024	FY 2025
Summer	394	382	353	308	421
Fall	2,321	1,900	1,509	1,810	1,877
Spring	656	518	476	677	691
<b>Total</b>	<b>3,371</b>	<b>2,800</b>	<b>2,338</b>	<b>2,795</b>	<b>2,989</b>

### Fiscal Year 2025

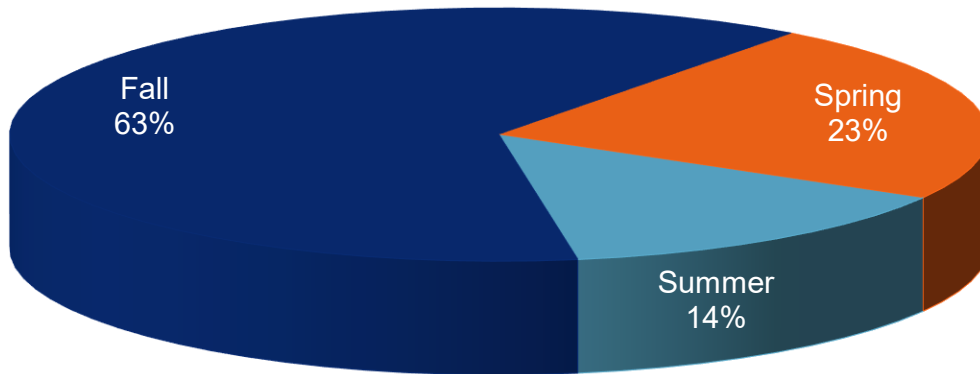

Source: USG Semester Enrollment Report

## Fall Semesters

New Student	Fall 2020	Fall 2021	Fall 2022	Fall 2023	Fall 2024
Dual Enrollment	650	611	377	631	748
Beginning Freshmen	776	601	483	463	471
Transfer	579	462	446	511	436
Graduate	303	205	181	183	201
Other	13	21	22	22	21
<b>Total</b>	<b>2,321</b>	<b>1,900</b>	<b>1,509</b>	<b>1,810</b>	<b>1,877</b>

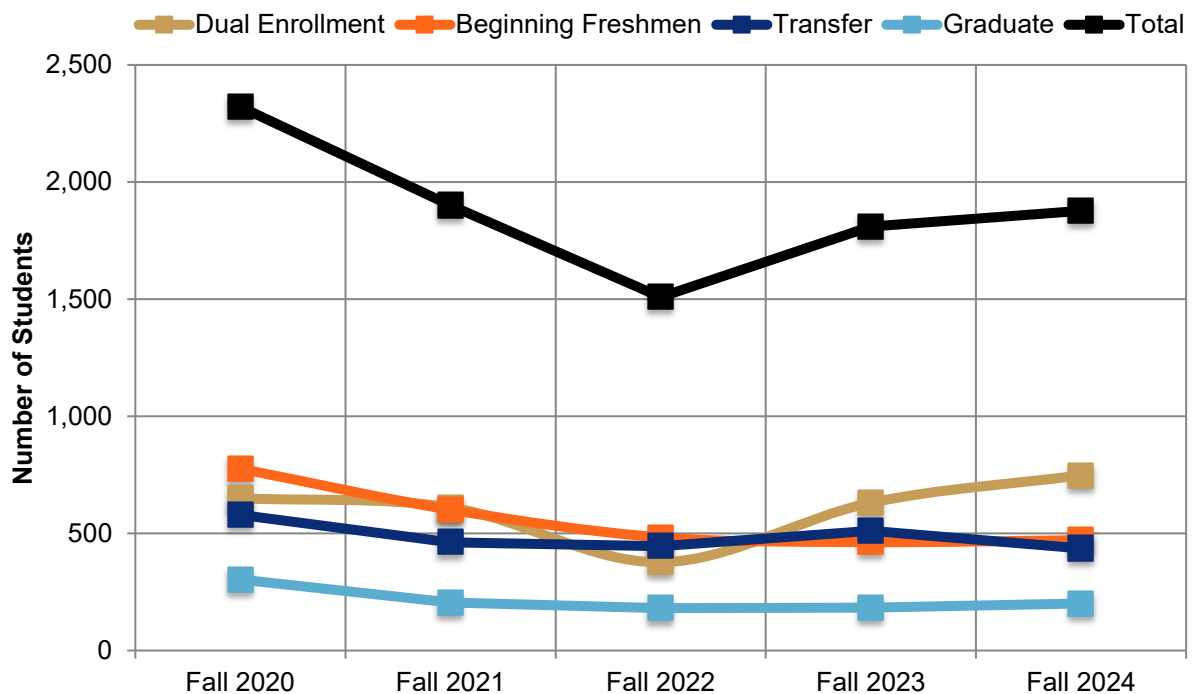

Source: USG Semester Enrollment Report

## Spring Semesters

New Students	Spring 2021	Spring 2022	Spring 2023	Spring 2024	Spring 2025
Dual Enrollment	90	67	79	175	185
Beginning Freshmen	117	86	89	91	87
Transfer	305	243	231	276	278
Graduate	129	106	53	119	116
Other	15	16	24	16	25
<b>Total</b>	<b>656</b>	<b>518</b>	<b>476</b>	<b>677</b>	<b>691</b>

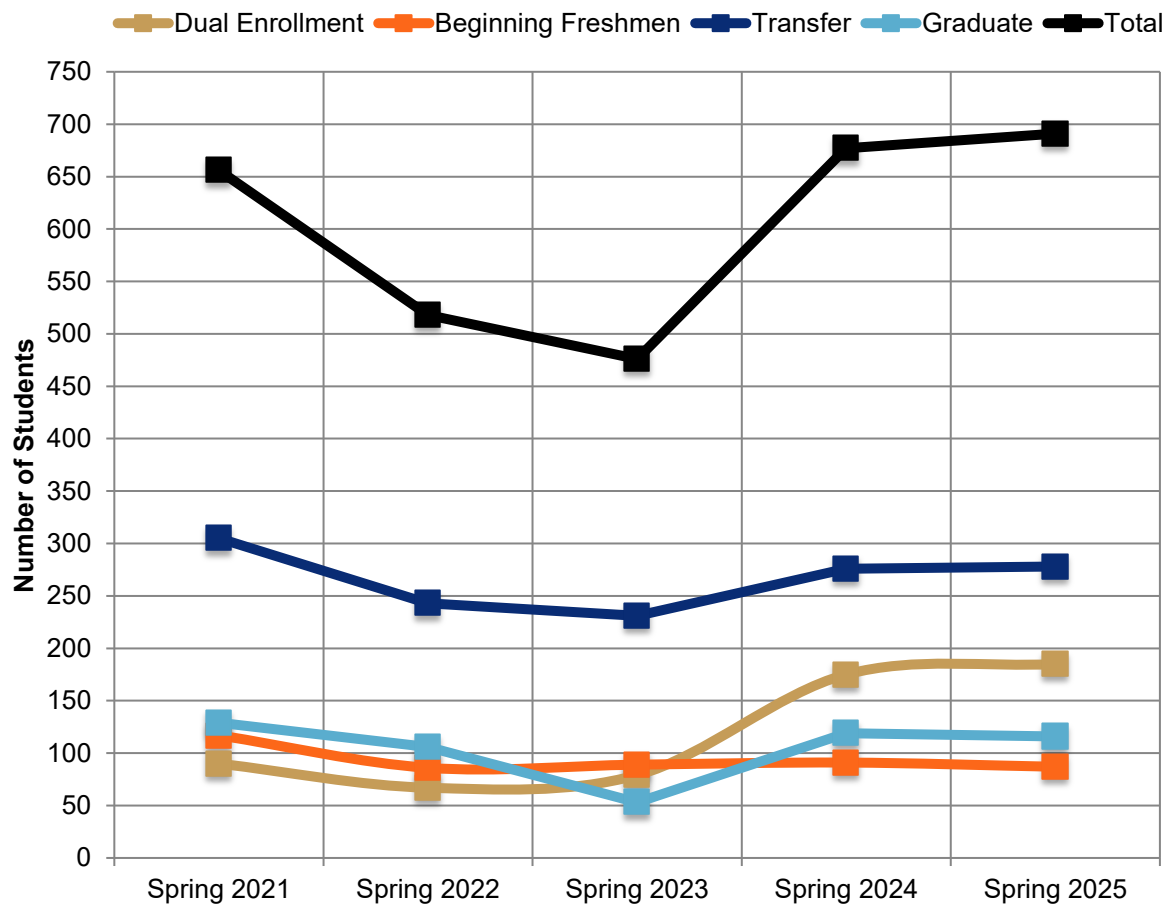

Source: USG Semester Enrollment Report

## Summer Semesters

New Students	Summer 2020	Summer 2021	Summer 2022	Summer 2023	Summer 2024
Dual Enrollment	86	91	55	81	146
Beginning Freshmen	25	84	110	38	48
Transfer	176	140	105	104	123
Graduate	53	36	36	50	67
Other	54	31	47	35	37
<b>Total</b>	<b>394</b>	<b>382</b>	<b>353</b>	<b>308</b>	<b>421</b>

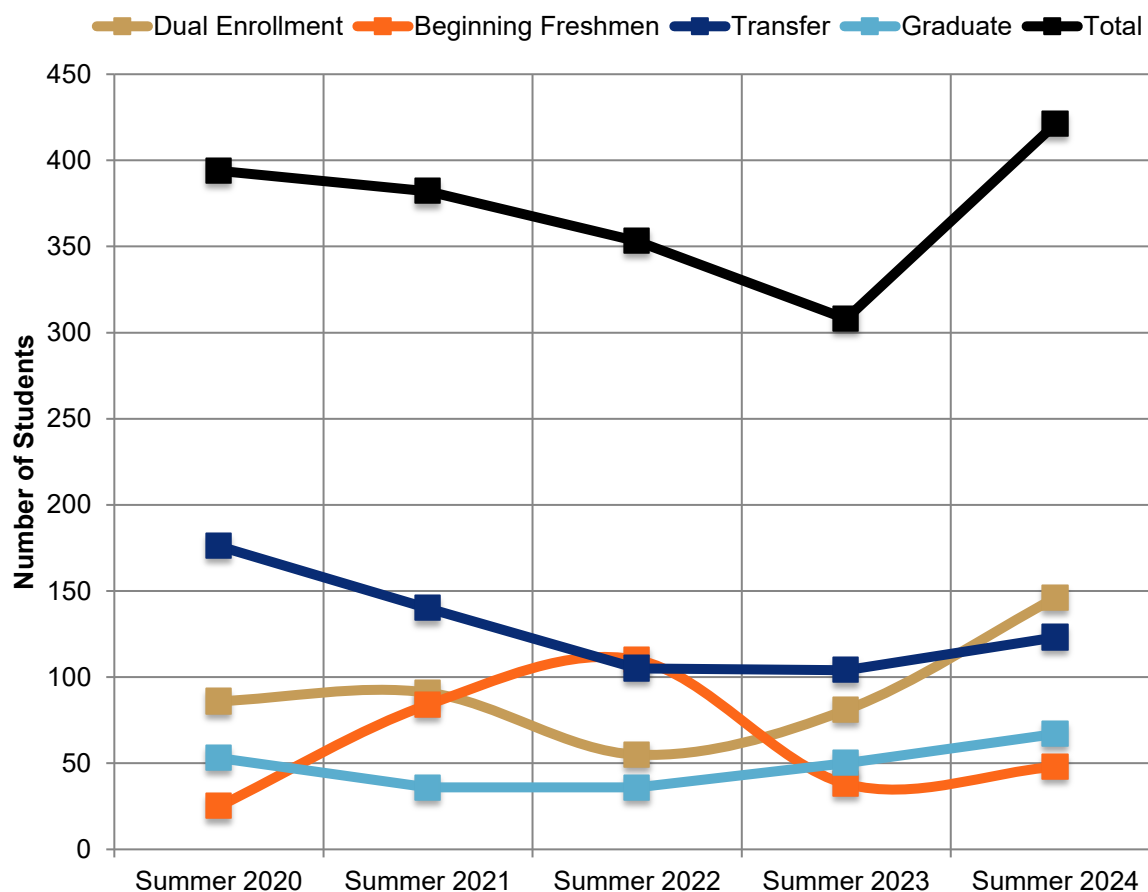

Source: USG Semester Enrollment Report

## First Time Full-Time Freshmen

### Demographics

by Gender	
Female	255
Male	184
by Race and Ethnicity	
American Indian or Alaskan Native	0
Asian	25
Black or African American	289
Hispanic or Latino	62
Native Hawaiian or Other Pacific Islander	0
Two or More Races	14
White	31
Unknown	18
Total	439

Enrollment by Gender

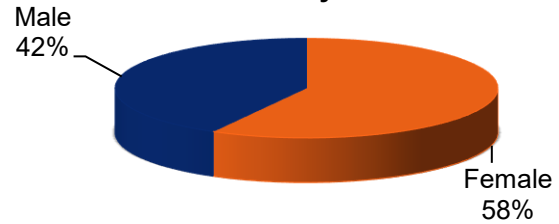

Enrollment by Race/Ethnicity

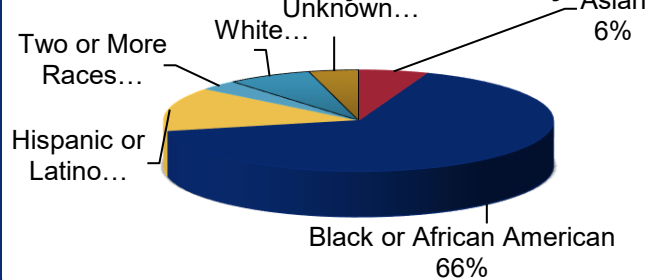

Top Feeder High School	# of Students
Morrow High School	15
Dutchtown High School	15
Jonesboro High School	14
Lovejoy High School	14
Forest Park Senior High School	13
Woodland High School	13
Mundy's Mill High School	9
Riverdale Senior High School	9
North Clayton High School	9
M E Stilwell School of the Art	9
Hampton High School	9
Union Grove High School	9
Langston Hughes High School	9

Top Majors	# of Students
Health Sciences	124
Computer Science	40
Biology	30
General Business	29
Psychology & Human Services	25
Film Production	24
Criminal Justice	18
Marketing	16
Health & Fitness Management	15
Management	14
Accounting	11
Interdisciplinary Studies	11
Information Technology - BIT	9

Top Georgia Counties	# of Students
Clayton	128
Henry	82
Fulton	49
Fayette	24
DeKalb	19
Gwinnett	15
Rockdale	7
Cobb	7

Source(s): USG Data Warehouse, Banner SIS

## Test Scores and High School GPAs

	Fall 2020	Fall 2021	Fall 2022	Fall 2023	Fall 2024
<b>ACT</b>					
# of students who took ACT	230	81	118	78	55
Composite Average	18.2	19.5	18.2	18.1	17.7
English Average	17.4	18.7	17.1	17.0	16.3
Math Average	17.5	18.4	17.3	17.2	17.0
Reading Average	19.0	21.0	19.6	18.9	18.8
Science Average	18.6	19.6	18.8	18.5	18.3
<b>SAT</b>					
# of students who took SAT	356	118	284	210	198
Evidence-Based Read/Writ Average*	502	519	511	505	502
Math Average *	475	498	476	474	467
<b>High School GPA</b>					
# of students who reported a High School GPA	647	548	511	395	408
High School GPA Average	2.99	3.04	3.23	3.24	3.25
High School GPA Range					
3.50-4.00	119	108	152	119	125
3.00-3.49	198	170	228	188	199
2.50-2.99	205	212	113	68	76
2.00-2.49	124	56	18	17	7
<2.0	1	2	0	3	1

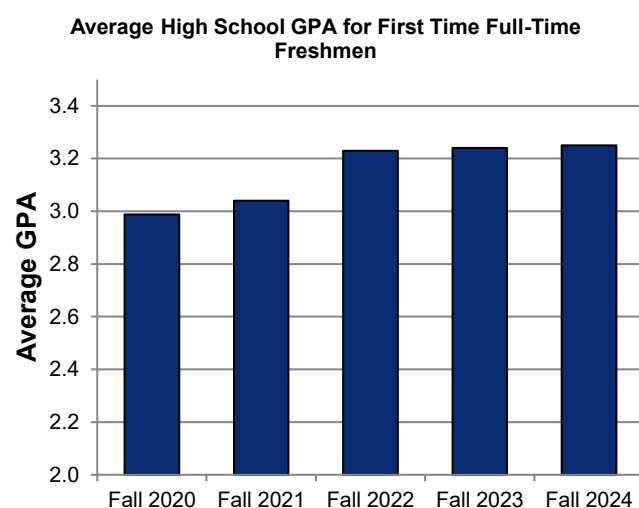
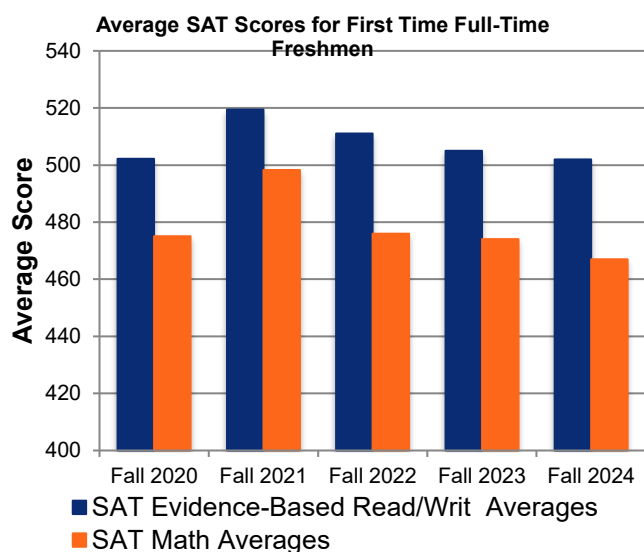

**One Year Retention Rates for First-Time Full-Time Freshman**

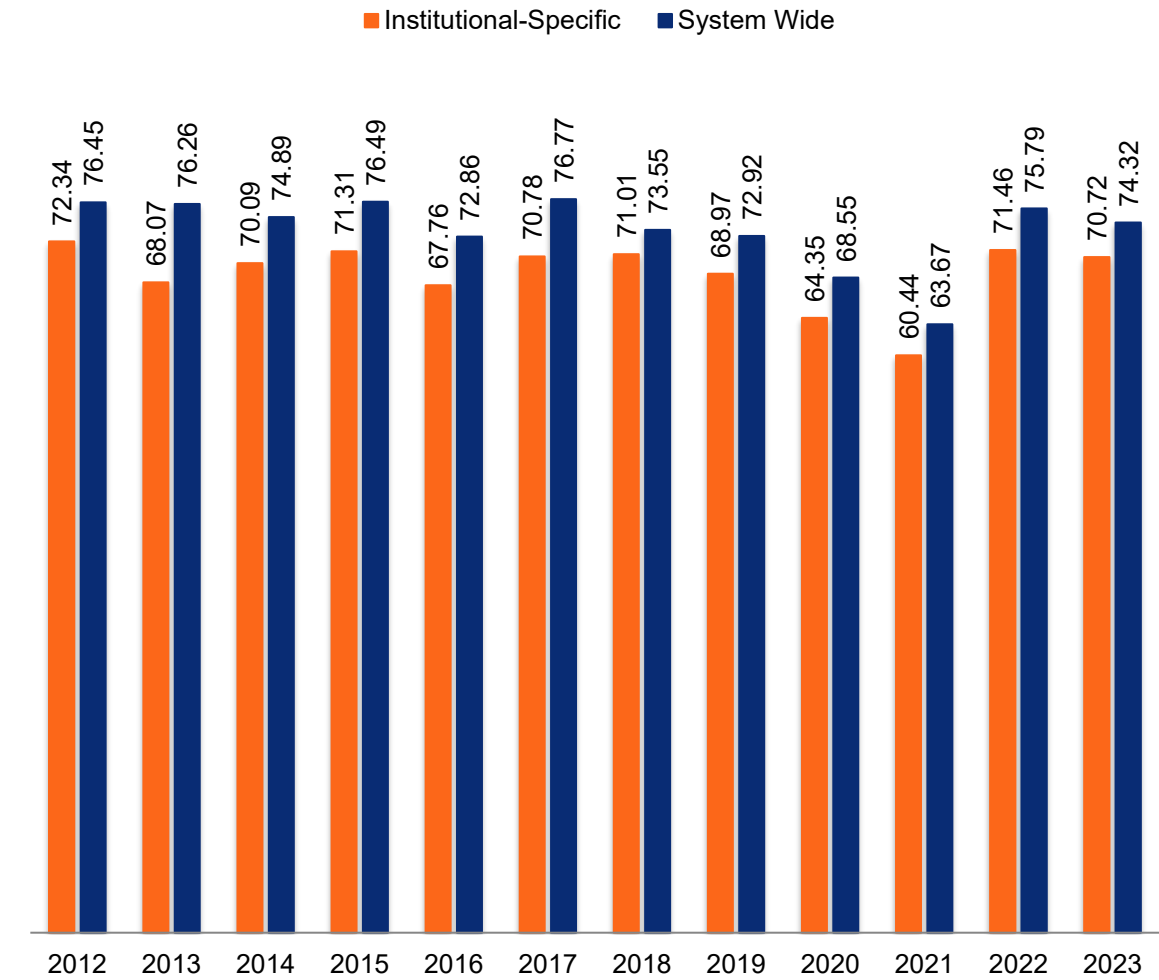

Source: USG Data Warehouse

## ***Six Year Bachelor's Degree Graduation Rates for First Time Full Time Freshman***

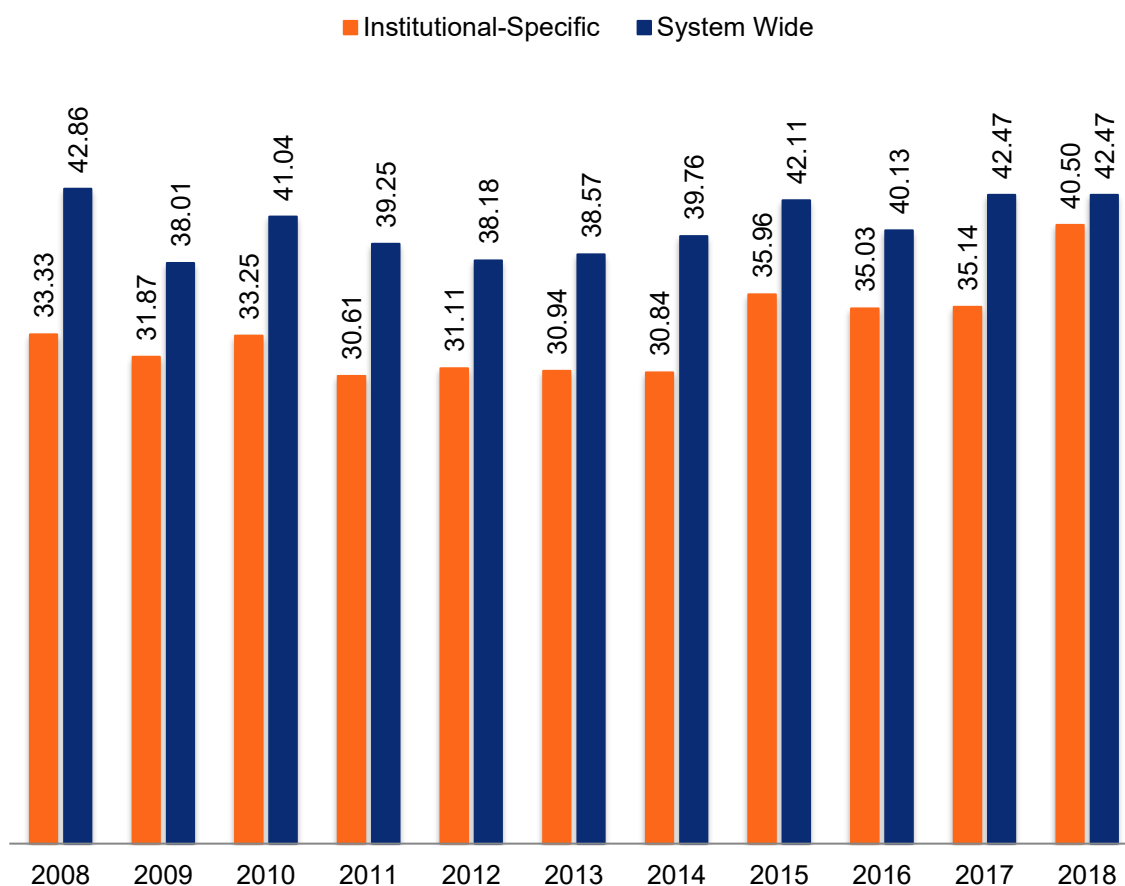

Source: USG Data Warehouse

## Fall Enrollment by State, County, and Country

Top States*	
State	# of students
Georgia	5965
Florida	24
Alabama	10
South Carolina	9
Texas	9
North Carolina	8
Pennsylvania	6
Illinois	5
Tennessee	5
Louisiana	4
New York	4

Top Counties*	
County	# of students
Clayton	1688
Henry	1340
Fulton	644
Fayette	504
DeKalb	462
Rockdale	218
Gwinnett	150
Cobb	104
Newton	96
Spalding	59

Top Countries **	
Country	# of students
India	10
Mexico	7
Spain	6
Vietnam	6
Niger	5
Bahamas (The)	4
Nigeria	4
Sweden	4
Canada	3
Saudi Arabia	3
<b>Total International Students</b>	<b>85</b>
<b>Total Countries Represented</b>	<b>35</b>

Source: Banner SIS

\*This data is from the student's address, not their residency.



# Our Faculty

---



## 2024–2025 Full-Time Instructional Faculty

---

### COLLEGE OF ARTS & SCIENCES

**Dean:** J. Dwayne Hooks, PhD, Professor, Tenured, Interim

**Associate Dean:** Mary Lamb, PhD, Tenured, Interim

#### English

**Department Chair:** Mary Lamb, PhD, Professor, Tenured

##### Professors

Brigitte Byrd, PhD, Tenured  
Cantice Greene, PhD, Tenured  
Eugene Ngezem, PhD, Tenured  
Kathryn Pratt Russell, PhD, Tenured  
Patricia Smith, EdD, Tenured  
Robert Vaughan, PhD, Tenured

##### Assistant Professors

Matthew Carter, PhD  
Jason Daniels, PhD

##### Lecturers

Kim Abdullah, MA  
Grace Harwood, PhD  
Ronald Ramsey, MA

##### Associate Professor

Amy Sanford, PhD, Tenured  
Matthew Sansbury, PhD, Tenured

#### Film, Communication, and Performing Arts

**Department Chair:** Jonathan Harris, MFA, Professor, Tenured

##### Professors

Virginia Bonner, PhD, Tenured  
Michiko Otaki, DMA, Tenured  
Steven Spence, PhD, Tenured  
Shontelle Thrash, MFA, Tenured  
Alan Xie, MFA, Tenured  
Kurt-Alexander Zeller, DMA, Tenured

Mark Watson, PhD, Tenured

##### Assistant Professors

Jose Acosta, MC  
Kirill Sheynerman, MFA  
Carolyn Walcott, PhD

##### Senior Lecturers

Shawn Bulloch, EdD  
Francisca Maxwell, DMA

##### Associate Professors

Jason Guthrie, PhD, Tenured  
Sean Vogt, DMA, Tenured

#### Humanities

**Department Chair:** Adam Tate, PhD, Professor, Tenured

##### Professors

David Gilbert, PhD, Tenured  
Randall Gooden, PhD, Tenured  
Alexander Hall, PhD, Tenured  
Joe Johnson, PhD, Tenured  
Andrew Kurt, PhD, Tenured  
Marko Maunula, PhD, Tenured  
Christopher Ward, PhD, Tenured  
Carol White, PhD, Tenured

##### Associate Professors

Todd Janke, PhD, Tenured  
Dennis Miller, PhD, Tenured  
Maria Vickery, PhD, Tenured

##### Assistant Professor

Kenja McCray, PhD

##### Senior Lecturers

Benjamin Buckley, PhD  
Sanjay Lal, PhD

## Interdisciplinary Studies

**Department Chair:** Jason Davis, PhD, Associate Professor, Tenured

### Professors

Christie Burton, EdD, Tenured  
Shannon Cochran, PhD, Tenured  
Sheryne Southard, JD, Tenured

### Associate Professors

Xueyu Cheng, PhD, Tenured  
Bryan LaBrecque, DPA, Tenured  
Michael Lindsay, PhD, Tenured

### Senior Lecturer

Elnora Farmer, MBA

## Psychology

**Department Chair:** Antoinette Miller, PhD, Professor, Tenured

### Professors

Eric Bridges, PhD, Tenured  
Deborah Deckner-Davis, PhD, Tenured  
Catherine Deering, PhD, Tenured  
Pinar Gurkas, PhD, Tenured  
Charlie Harris, PhD, Tenured

Christina Grange, PhD, Tenured  
Samuel Maddox, PhD, Tenured  
Eckart Werther, PhD, Tenured

### Assistant Professor

Chizara Jones, PhD

### Associate Professors

Erica Gannon, PhD, Tenured  
Brian Goldman, PhD, Tenured

### Senior Lecturer

Nichelle Gause, PhD

## School of Education

**Assistant Dean:** Dennis Attick, PhD, Professor, Tenured

### Professors

Erica Dotson, PhD, Tenured  
Charles Elfer, PhD, Tenured  
Mandy Lusk, PhD, Tenured  
Winifred Nweke, PhD, Tenured

### Associate Professor

LaTasha Adams, PhD, Tenured

### Assistant Professors

Romesa Davis, PhD  
Sharren Thomas, PhD

## Social Sciences

**Department Chair:** Joshua R. Meddaugh, PhD, Professor, Tenured

### Professors

Augustine Ayuk, PhD, Tenured  
Kevin Demmitt, PhD, Tenured  
Antoinette France-Harris, JD, Tenured  
Andrea Jacques, PhD, Tenured  
Mara Mooney, JD, Tenured  
Karen Young, PhD, Tenured

### Associate Professor

Lisa Holland-Davis, PhD, Tenured

### Assistant Professors

Nayab Hakim, PhD  
Leah Pieper, PhD

### Senior Lecturers

Taralyn Keese, MSW  
David Pena, PhD

## **COLLEGE OF BUSINESS**

**Dean:** Jacob Chacko, DBA, Professor, Tenured

**Associate Dean:** Keith Miller, PhD, Associate Professor, Tenured

**Assistant Dean of Strategic Initiatives & Community Engagement:** Leon Prieto, PhD, Professor, Tenured

### **Accounting, Economics, and Finance**

**Department Chair:** Reza Kheirandish, PhD, Professor, Tenured

#### **Professors**

Khamis Bilbeisi, PhD, Tenured

Chen-Miao Lin, PhD, Tenured

C.R. Narayanaswamy, PhD, Tenured

Adel Novin, PhD, Tenured

Jesse Zinn, PhD, Tenured

#### **Assistant Professors**

Anthony Hannah, DBA

#### **Associate Professors**

Iryna Hayduk, PhD, Tenured

Louis Orchard, PhD, Tenured

#### **Lecturers**

Kate Cotter-Reilly, MBA

Brian Hunt, MA

### **Management, Marketing, and Supply Chain Management**

**Department Chair:** Kimberly Johnson, PhD, Professor

#### **Professors**

Craig Hill, PhD, Tenured

Kamran Moghaddam, PhD, Tenured

George E. Nakos, DBA, Tenured

Mario Norman, PhD, Tenured

Margaret Thompson, PhD, Tenured

Anita Whiting, PhD, Tenured

#### **Assistant Professors**

Stacey Reynolds, PhD

Melva Robertson, DSL

Md Rokonzaman, PhD, Tenured

#### **Senior Lecturer**

Lawrence Menter, JD

#### **Associate Professors**

Linda Hain, DBA, Tenured

Carin Lightner-Laws, PhD, Tenured

Vinod Vincent, DBA, Tenured

#### **Lecturers**

Arianne Adams, MBA

## **COLLEGE OF HEALTH**

**Dean:** J. Dwayne Hooks, PhD, Professor, Tenured

### **Dental Hygiene**

**Department Chair:** Naquilla Thomas, EdD, Assistant Professor

#### **Assistant Professor**

Heather Eddy, MS

Kimberly Pyron, MPH

### **Health Care Management**

**Associate Dean of Health Professions:** Marcia K. Butler, DPH, Associate Professor, Tenured

#### **Professors**

Thomas McIlwain, PhD, Tenured

M. Scott Stegall, PhD, Tenured

Meri Stegall, PhD, Tenured

#### **Assistant Professor**

Joey Helton, PhD

#### **Lecturer**

Margaret F. McAlister, DBA

Kay Lynn Olmsted, DNP

#### **Associate Professor**

Kendolyn Smith, DPH, Tenured

### **Health Fitness Management**

#### **Professor**

Melanie Poudevigne, PhD, Tenured

#### **Associate Professor**

Hae Ryong Chung, PhD, Tenured

### **Nursing**

**Assistant Dean:** Elicia Collins, PhD, Associate Professor

#### **Professors**

Victoria Foster, PhD, Tenured

Rebecca Morgan, PhD, Tenured

Han Dong, MSN

Angela Hollis, MSN

Crystal Marchant, DNP

Huyen Nguyen, MSN

Monay Sanders, DNP

Terri Summers, DNP

Sharon White, PhD

Juleen Woods, MBA

#### **Associate Professors**

Kimberly Campbell, DNP, Tenured

Michelle Nelson, PhD

Comfort Obi, DNP, Tenured

Lisa Smiley, DNP, Tenured

#### **Assistant Professors**

Jennie Bergen, EdD

Annette Crew-Gooden, MSN

#### **Instructors**

Deborah Davis, MSN

Chyrel Panlilio, MSN

## COLLEGE OF STEM

**Dean:** Ebrahim Khosravi, PhD, Professor, Tenured

**Associate Dean:** Keith Driscoll, PhD, Professor, Tenured, Interim

### Archival Studies

**Director:** Penelope Cliff, MA, Assistant Professor

### Computer Science and Information Technology

**Department Chair:** Shuju Bai, PhD, Professor, Tenured, Interim

#### Professors

Shakil Aktar, PhD, Tenured

Ken Nguyen, PhD, Tenured

Junfeng Qu, PhD, Tenured

Muhammad Rahman, PhD, Tenured

#### Assistant Professor

Xiangdong An, PhD

#### Instructor

Jillian Morgan, MS

#### Associate Professor

Byron Jeff, PhD, Tenured

#### Lecturer

Ade Thompson, MS

## Mathematics

**Department Chair:** Elliot Krop, PhD, Professor, Tenured, Interim

#### Professors

Catherine A. Matos, PhD, Tenured

Kelli Nipper, PhD, Tenured

Christopher Raridan, PhD, Tenured

Everett Sullivan, PhD

Brianna Vick, MA

#### Senior Lecturers

Jennifer Harris, MAT

Matthew Smith, MAT

Jelinda Spotorno, MS

#### Associate Professor s

David Williams, PhD, Tenured

#### Assistant Professor

Louisa Catalano, PhD

Tomas Merchan Rodriguez, PhD

#### Lecturer

Cassandra Parker, MS

## School of Sciences

**Director:** Paul Melvin, PhD, Professor, Tenured

#### Professors

Jere Boudell, PhD, Tenured

Stephen Burnett, PhD, Tenured

Christopher Kodani, PhD, Tenured

Tatiana Krivosheev, PhD, Tenured

Francine Norflus, PhD, Tenured

Caroline Sheppard, PhD, Tenured

#### Assistant Professors

Dmitriy Beznosko, PhD

Clint Edmunds, PhD

Stephen Klusza, PhD

Vivian Padin-Irizarry, PhD

David Murray-Stoker, PhD

#### Senior Lecturer

Renee McFarlane, MS

Rosann O'Neill, PhD

#### Associate Professor

Drew Brandon, PhD, Tenured

John Meyers, PhD, Tenured

Cass Parker, PhD, Tenured

Emily Surber, PhD, Tenured

#### Lecturers

Nikki Sawyer, PhD

Connor Wright, PhD

Source: Office of the Provost and Vice President for Academic Affairs, Clayton State University  
Effective as of 11/2024

## Fall 2024 Full-Time Instructional Faculty

### By College

College	Total Faculty	% by College	% Female	% Male	% Minority
Arts and Sciences	85	44.5	74.1	51.8	48.2
Business	29	15.2	75.9	37.9	62.1
Health	33	17.3	42.4	84.8	15.2
STEM	44	23.0	52.3	40.9	59.1
Total	191	100.0	63.9	52.9	47.1

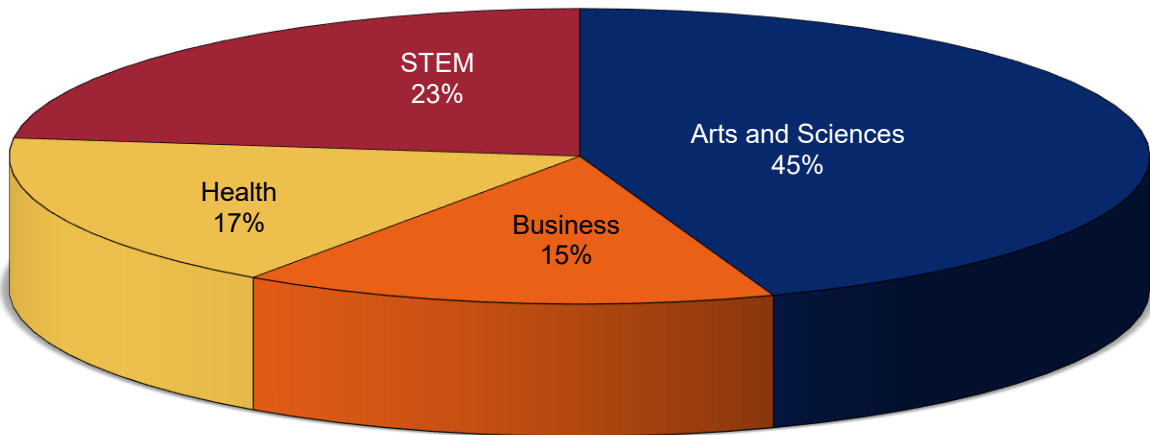

Source: Office of the Provost & Vice President for Academic Affairs, Clayton State University

## By Rank

College	Professor		Associate Professor		Assistant Professor		Instructor		Lecturer	
	#	%	#	%	#	%	#	%	#	%
Arts & Sciences	44	51.8	19	22.4	11	12.9		0.0	11	12.9
Business	15	51.7	6	20.7	4	13.8		0.0	4	13.8
Health	7	21.2	8	24.2	14	42.4	2	6.1	2	6.1
STEM	17	38.6	6	13.6	11	25.0	1	2.3	9	20.5
<b>Total</b>	<b>83</b>	<b>43.5</b>	<b>39</b>	<b>20.4</b>	<b>40</b>	<b>20.9</b>	<b>3</b>	<b>1.6</b>	<b>26</b>	<b>13.6</b>

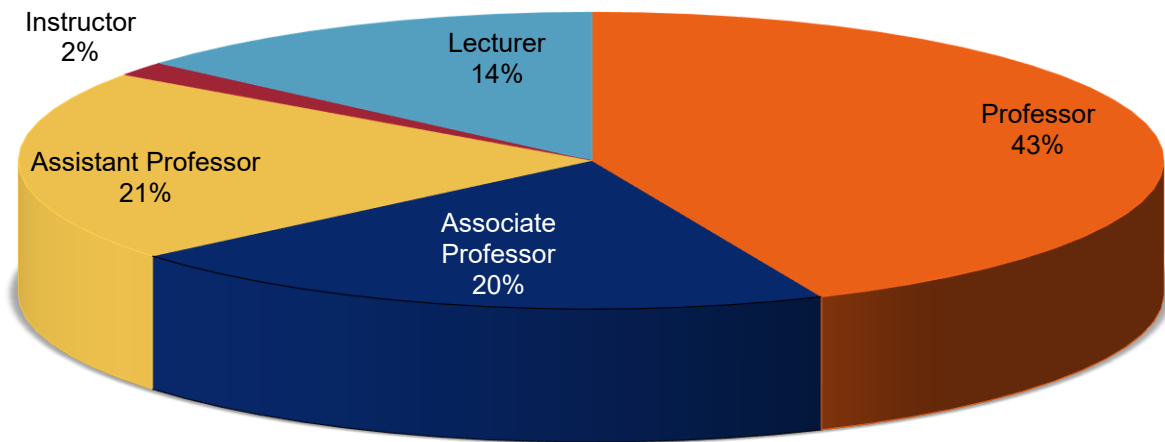

Source: Office of the Provost & Vice President for Academic Affairs, Clayton State University

### ***By Tenure Status***

College	# of Tenured	% of Tenured	# of Tenure-Track	% of Tenure-Track	# of Non-tenured	% of Non-tenured
Arts and Sciences	63	74.1	11	12.9	11	12.9
Business	22	75.9	3	10.3	4	13.8
Health	14	42.4	4	12.1	15	45.5
STEM	23	52.3	11	25.0	10	22.7
<b>Total</b>	<b>122</b>	<b>63.9</b>	<b>29</b>	<b>15.2</b>	<b>40</b>	<b>20.9</b>

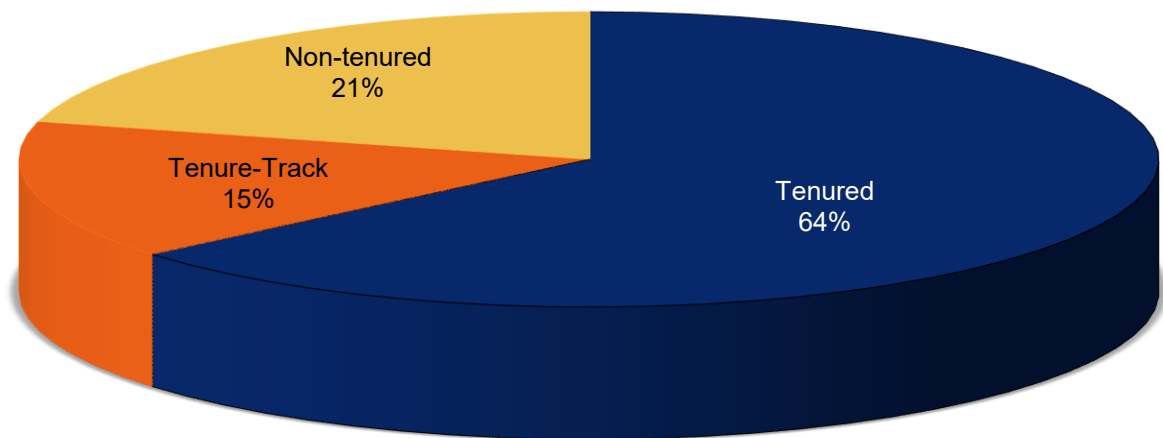

Source: Office of the Provost & Vice President for Academic Affairs, Clayton State University

## By Highest Degree

College	# of Doctorate	% of Doctorate	# of Master's and Specialist's	% of Master's and Specialist's
Arts and Sciences	76	89%	9	11%
Business	26	90%	3	10%
Health	24	73%	9	27%
STEM	36	82%	8	18%
<b>Total</b>	<b>162</b>	<b>85%</b>	<b>29</b>	<b>15%</b>

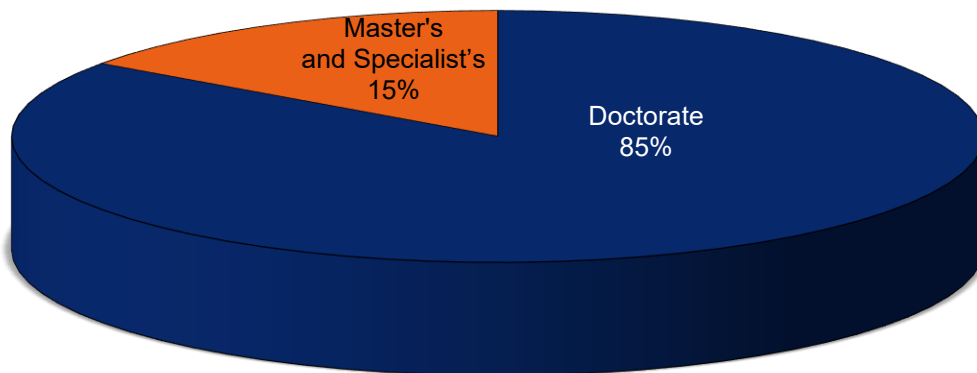

Source: Office of the Provost & Vice President for Academic Affairs, Clayton State University

## 2024-2025 Instructional Faculty Committee Memberships

---

### Faculty Senate

Georj Lewis, President  
Sam Maddox, Arts and Sciences (25)  
Dennis Miller, Arts and Sciences (25)  
Michael Lindsay, Arts and Sciences (25)  
Erica Gannon, Arts and Sciences (27)  
David Pena, Arts and Sciences (27)  
Kate Cotter-Reilly, Business (25)  
Stacey Reynolds, Business (25)  
Larry Menter, Business (26)  
Anthony Hannah, Business (27)  
Hae Ryong Chung, Health (25)

Crystal Marchant, Health (26)  
Kimberly Campbell, Health (27)  
Kendolyn Smith, Health (27)  
Ken Nguyen, STEM (26)  
David Williams, STEM (27)  
Caroline Sheppard, STEM (27)  
Vivian Padin-Irizarry, STEM (27)  
Steve Burnett, STEM (27)  
Adam Kubik, Library (25)  
Erin Nagel, Library (25)  
Celeste Walley-Jean, Assistant Provost, Ex-Officio

### Undergraduate Curriculum Committee

Cantice Green, Arts and Sciences (25)  
Naya Hakim, Arts and Sciences (26)  
Mark Watson, Arts and Sciences (27)  
Carol White, Arts and Sciences (27)  
Kurt Zeller, Arts and Sciences (27)  
TBD, Business (25)  
Kamran Moghaddam, Business (25)  
Ari Adams, Business (26)  
Han Dong, Health (26)  
Jennie Bergen, Health (26)  
Angela Hollis, Health (26)

Margaret McAlister, Health (26)  
Kendolyn Smith, Health (26)  
Keith Driscoll, STEM (25)  
Junfeng Qu, STEM (25)  
Dmitriy Beznosko, STEM (27)  
Emily Surber, STEM (27)  
Catherine Matos, STEM (27)  
David Greenbaum, Library (25)  
Kris Johnson, Library (25)  
Becky Gmeiner, Registrar, Ex-Officio

### Academic Policy Committee

Kevin Demmitt, Arts and Sciences (26)  
Naya Hakim, Arts and Sciences (27)  
Iryna Hayduk, Business (25)  
Victoria Foster, Health (25)  
Terri Summers, Health (26)

Catherine Matos, STEM (25)  
Dmitriy Beznosko, STEM (27)  
Adam Kubik, Library (24)  
Celeste Walley-Jean, Dean, Ex-Officio

### Faculty Affairs Committee

Christie Burton, Arts and Sciences (26)  
Charlie Harris, Arts and Sciences (26)  
Brian Hunt, Business (25)  
Terri Summers, Health (26)

Muhammad Rahman, STEM (25)  
Shakil Akhtar, STEM (27)  
Laura Hendon, Library (25)

### Student Affairs Committee

Latasha Adams, Arts and Sciences (26)  
Nichelle Gause, Arts and Sciences (27)  
Melva Robertson, Business (26)  
Cheryl Panlilio, Health (25)  
Han Dang, Health (26)

Shakil Akhtar, STEM (27)  
Penny Cliff, CIMS (27)  
Feechi Hall, Library (25)  
Don Sansbury, Vice President, Ex-Officio

### UNIVERSITY Promotions and Tenure Committee

Karen Young, Arts and Sciences (25)  
Brigitte Byrd, Arts and Sciences (26)  
Shannon Cochran, Arts and Sciences (27)  
Mario Norman, Business (27)

Thomas McIlwain, Health (25)  
Junfeng Qu, STEM (26)  
Christopher Kodani, STEM (26)  
Tammy Wilson, Manager Faculty Events, Ex-Officio

## Faculty Development Committee

Charlie Harris, Arts and Sciences (27)  
Khamis Bilbeisi, Business (25)

Comfort Obi, Health (27)  
Brianna Vicks, STEM (27)

## Honor Program Council

Alex Hall, Director of Honors Program, Chair  
Brian Skrzypek, Interim Director of Recruitment and Admissions  
Charles Harris, Arts and Sciences (25)  
Rossie Vickery, Arts and Sciences (25)  
Leon Prieto, Business (26)

Terri Summers, Health (25)  
Elliot Krop, STEM (26)  
J. Allen Ward, Associate Vice President for Student Affairs  
Celeste Walley-Jean, Assistant Provost

## Graduate Council

Celeste Walley-Jean, Chair, Dean of Graduate School  
TBD, A&S, MALS Coordinator  
Augustine Ayuk, Arts and Sciences (25)  
Emily Surber, MAT Biology Coordinator  
Amy Sanford, MAT English Coordinator  
Charles Elfer, MAT History Coordinator  
Nichelle Gause, MS Psychology Coordinator  
Dennis Attick, Master's of Art in Teaching Coordinator  
Vinod Vincent, COB Graduate Director

Joie Hain, Business (24)  
Michelle Nelson, MSN Coordinator  
Kim Campbell, Health (25)  
Thomas McIlwain, MHA Coordinator  
Xiangdong An, CIMS (26)  
Kelli Nipper, MAT Mathematics Coordinator  
Penelope Cliff, Master of Archival Studies Coordinator  
TBD, Graduate Student Representative  
Christopher Stotelmyer, Library (23)

## Institutional Review Board

Pinar Gurkas (Xueyu Cheng alternate), Arts & Sciences (26)  
Charlie Harris (Sam Maddox alternate), Arts & Sciences (26)  
Sheryne Southard, Interim, CELT  
Muhammad Rahman (Keith Driscoll alternate), STEM (26)  
Xiangdong An (Connor Wright alternate), STEM (25)  
TBD, Health (25)  
Comfort Obi, Health (26)  
TBD, Business (25)  
George Nakos (Larry Menter Alternate), Business (25)  
Erin Nagel, Library  
Debra Johnson, External  
Rodney Byrd, Staff Council  
Celeste Walley-Jean, Dean, Ex-Officio

## University Faculty Smith Award Committee

Tricia Smith, Arts & Sciences (26)  
Adel Novin, Business (26)

Deborah Davis, Health (26)  
Christopher Raridan, STEM (26)

Source: Office of the Provost & Vice President for Academic Affairs, Clayton State University

# Our Finances

---



## Tuition Revenue

### ***FY 2020 – 2024***

Fiscal Year	Revenue
2020	\$25,872,298
2021	\$26,000,260
2022	\$23,849,103
2023	\$17,282,363
2024	\$17,310,288

### **Revenue Generated from Tuition FY 2020-2024**

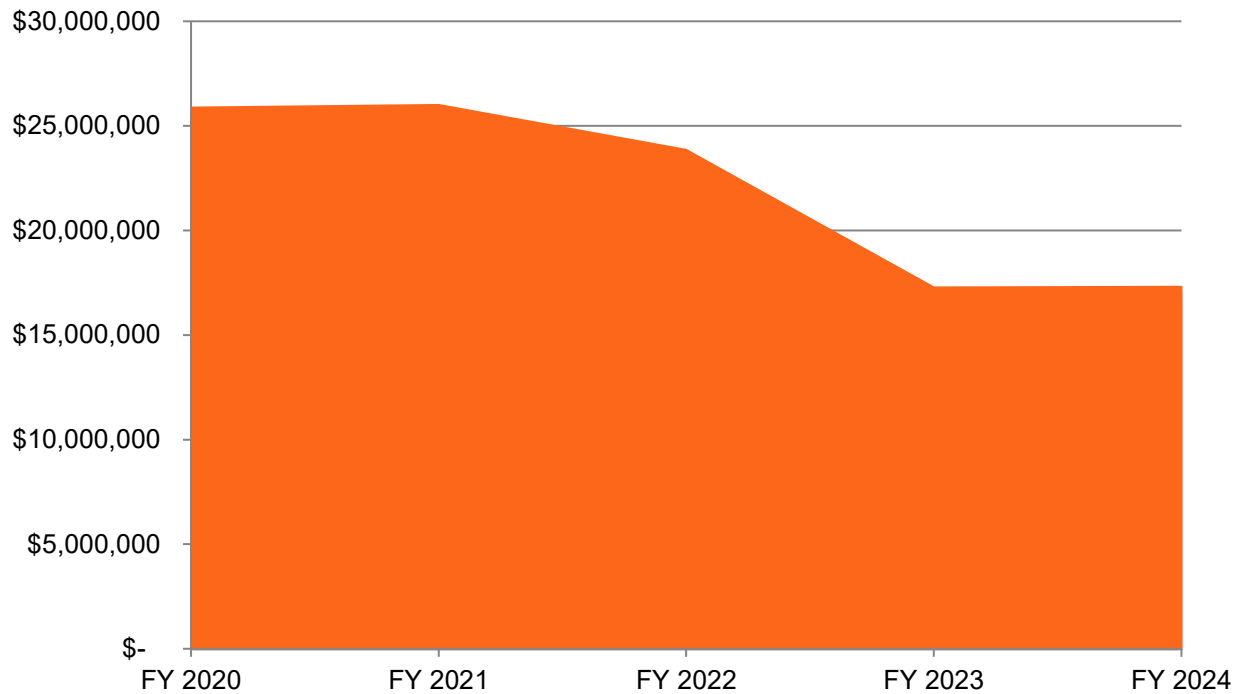

Source: IPEDs Finance Survey

## Grants & Contracts by Type

	2020	2021	2022	2023	2024
Federal	\$1,583,941	\$2,264,310	\$2,305,255	\$2,001,448	\$2,853,165
State	\$111,960	\$153,595	\$116,240	\$89,531	\$58,948
Other	\$212,458	\$268,168	\$320,142	\$261,573	\$668,500
<b>Total</b>	<b>\$1,908,359</b>	<b>\$2,686,073</b>	<b>\$2,741,637</b>	<b>\$2,352,552</b>	<b>\$3,580,613</b>

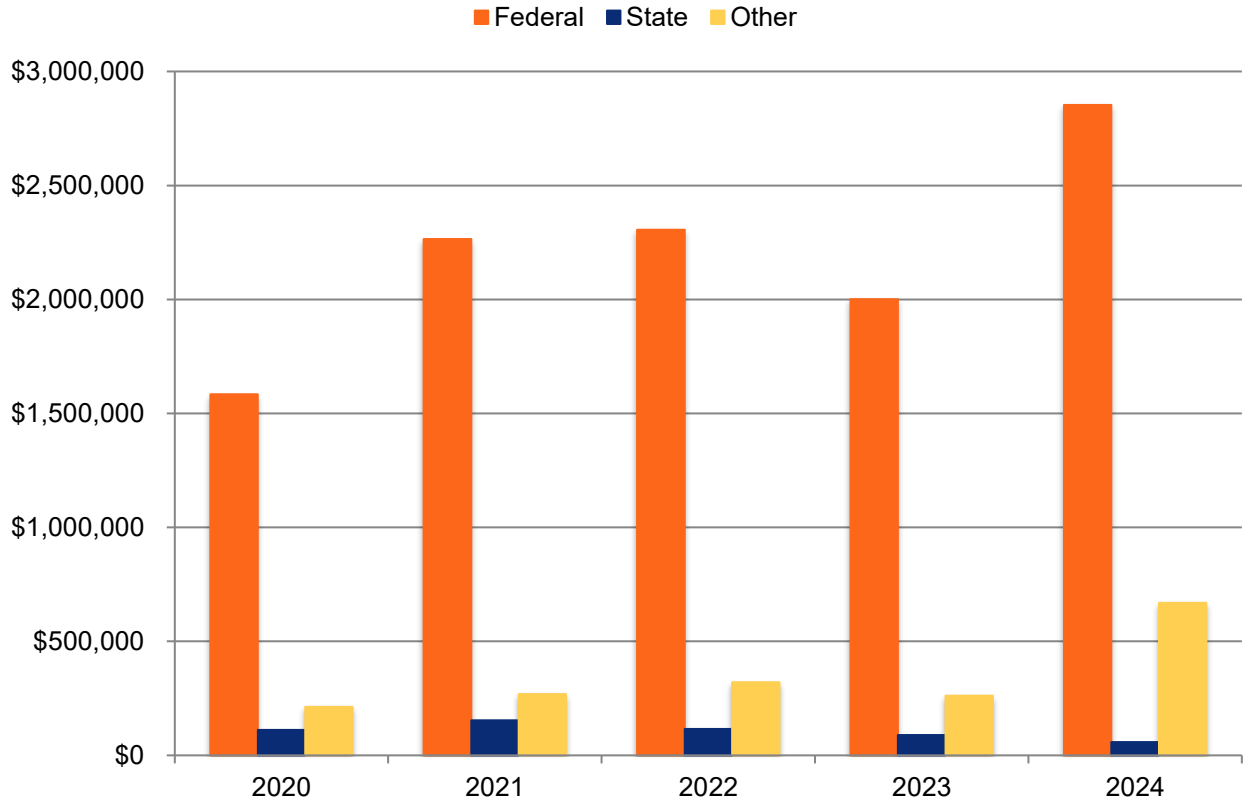

Source: IPEDs Finance Survey

## Education and General Fund Expenditures by Function

Function of Expenditures	FY 2020		FY 2021		FY 2022		FY 2023		FY 2024	
	\$	%	\$	%	\$	%	\$	%	\$	%
Instruction	\$34,113,289	44%	\$33,896,531	48%	\$36,421,689	52%	\$35,650,792	49%	\$35,618,138	50%
Research	\$416,573	1%	\$707,795	1%	\$674,631	1%	\$837,512	1%	\$1,009,147	1%
Public Service	\$584,486	1%	\$239,719	0%	\$388,335	1%	\$424,930	1%	\$207,927	0%
Academic Support	\$10,703,802	14%	\$11,149,221	16%	\$11,079,248	16%	\$9,703,983	13%	\$11,543,856	16%
Student Services	\$10,265,832	13%	\$9,556,098	14%	\$9,604,631	14%	\$8,970,359	12%	\$9,529,553	13%
Institutional Support	\$22,033,899	28%	\$14,610,986	21%	\$11,404,005	16%	\$17,155,943	24%	\$12,949,231	18%
<b>Total</b>	<b>\$78,117,881</b>		<b>\$70,160,350</b>		<b>\$69,572,539</b>		<b>\$72,743,519</b>		<b>\$70,857,852</b>	

Source: IPEDs Finance Survey

# Our Graduates

---



## FY 2023 – 2025 Degrees Conferred

### *Total Degrees Conferred by Degree Level*

	FY 2023	FY 2024	FY 2025
Master's	270	234	251
Post-Master's Certificate	2	1	3
Bachelor's	847	741	655
Associate	59	64	43
Certificate	22	22	34
Nexus	0	1	0
<b>Total Degrees</b>	<b>1,200</b>	<b>1,063</b>	<b>986</b>

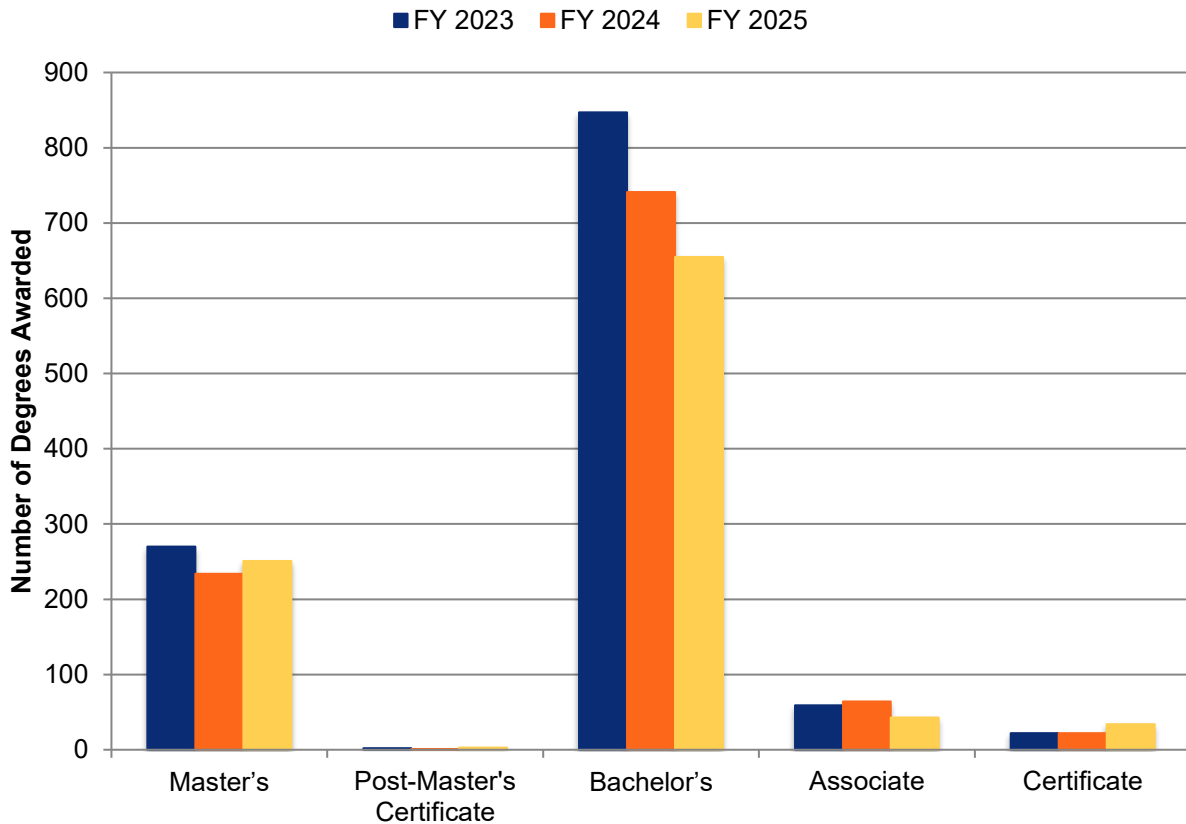

Source: USG Degrees Conferred

## *Degrees Conferred by College and Major*

	FY 2023	FY 2024	FY 2025
<b>College of Arts &amp; Sciences</b>	<b>441</b>	<b>450</b>	<b>407</b>
<b>Masters</b>			
Clinical/Counseling Psychology (MS)	19	15	16
Liberal Studies (MA)	7	12	7
Master of Arts in Teaching (MAT)	11	5	4
Public Administration (MPA)	31	20	17
<b>Total Master's Degrees</b>	<b>68</b>	<b>52</b>	<b>44</b>
<b>Bachelors</b>			
Administrative Management (BAS)	17	21	11
Communication & Media Studies (BA)	21	12	15
Criminal Justice (BS)	25	19	27
Elementary Education (BS)	11	18	11
English (BA)	14	18	11
Film Production (BA)	32	19	15
French (BA)			1
History (BA)	15	12	17
Interdisciplinary Studies (BS)	41	60	51
Legal Studies (BS)	16	18	19
Liberal Studies (BA)	11	9	6
Middle Grades Education (BA)	4	1	
Music - General (BA)	3	3	2
Music Education (BM)	4	2	
Political Science (BS)/ Government and Law (BS)	3	11	6
Psychology & Human Services (BS)	78	96	89
Sociology & Social Services (BS)	10	8	15
Spanish (BA)	2	0	3
Technology Management (BAS)	5	4	1
Theatre (BA)/Stage and Screen (BA)	2	1	7
<b>Total Bachelor's Degrees</b>	<b>314</b>	<b>332</b>	<b>307</b>
<b>Associates</b>			
Film Production (AA)	2	5	1
Interdisciplinary Studies (AACC)	4	8	3
Interdisciplinary Studies (ASCC)	24	23	10
Paralegal Studies (ASPS)	7	7	8
<b>Total Associate's Degrees</b>	<b>37</b>	<b>43</b>	<b>22</b>
<b>Certificate</b>			
Paralegal Studies (Cert)	22	22	34
<b>Total Certificates</b>	<b>22</b>	<b>22</b>	<b>34</b>
<b>Nexus</b>			
Public & Gov Accounting		1	
<b>Total Nexus</b>		<b>1</b>	

College of Business	FY 2023	FY 2024	FY 2025
	312	268	263
<b>Masters</b>			
Business Administration (MBA)	115	75	103
Strategic Leadership Dev (MSLD)	47	51	48
Supply Chain Analytics (MS)	7	10	12
<b>Total Master's Degrees</b>	<b>169</b>	<b>136</b>	<b>163</b>
<b>Bachelors</b>			
Accounting (BBA)	18	27	11
General Business (BBA)	35	38	43
Management (BBA)	38	39	25
Marketing (BBA)	22	18	12
Supply Chain Management (BBA)	30	9	6
<b>Total Bachelor's Degrees</b>	<b>143</b>	<b>131</b>	<b>97</b>
<b>Post-Master's Certificate</b>			
Human Resource Leadership	0	1	3
<b>Total Post-Master's Certificate</b>	<b>0</b>	<b>1</b>	<b>3</b>
<b>College of Health</b>	<b>298</b>	<b>215</b>	<b>194</b>
<b>Masters</b>			
Health Care Administration (MHA)	21	15	11
Nursing (MSN)	5	18	12
<b>Total Master's Degrees</b>	<b>26</b>	<b>33</b>	<b>23</b>
<b>Post-Master's Certificate</b>			
Family Nurse Practitioner (CERM)	2	0	0
<b>Total Post-Master's Certificate</b>	<b>2</b>	<b>0</b>	<b>0</b>
<b>Bachelors</b>			
Dental Hygiene (BSDH)	31	25	31
Health & Fitness Management (BS)	9	10	7
Health Care Management (BS)	38	25	12
Health Sciences (BS)	117	84	72
Nursing (BSN)	75	38	49
<b>Total Bachelor's Degrees</b>	<b>270</b>	<b>182</b>	<b>171</b>
<b>College of STEM</b>	<b>149</b>	<b>130</b>	<b>122</b>
<b>Masters</b>			
Archival Studies (MAS)	7	9	7
Cyber Technology (MS)		4	8
Data Science (MS)			6
<b>Total Master's Degrees</b>	<b>7</b>	<b>13</b>	<b>21</b>
<b>Bachelors</b>			
Biology (BS)	49	19	19
Chemistry (BS)	5	7	8
Computer Science (BS)	23	30	32
Information Technology (BIT)	37	34	19
Mathematics (BS)	6	6	2
<b>Total Bachelor's Degrees</b>	<b>120</b>	<b>96</b>	<b>80</b>
<b>Associates</b>			
Information Technology (AASIT)	16	17	14
Int. Studies - Pre-Engineering (ASCC)	5	2	4
Int. Studies - Pre-Pharmacy (ASCC)	1	2	3
<b>Total Associate's Degrees</b>	<b>22</b>	<b>21</b>	<b>21</b>

