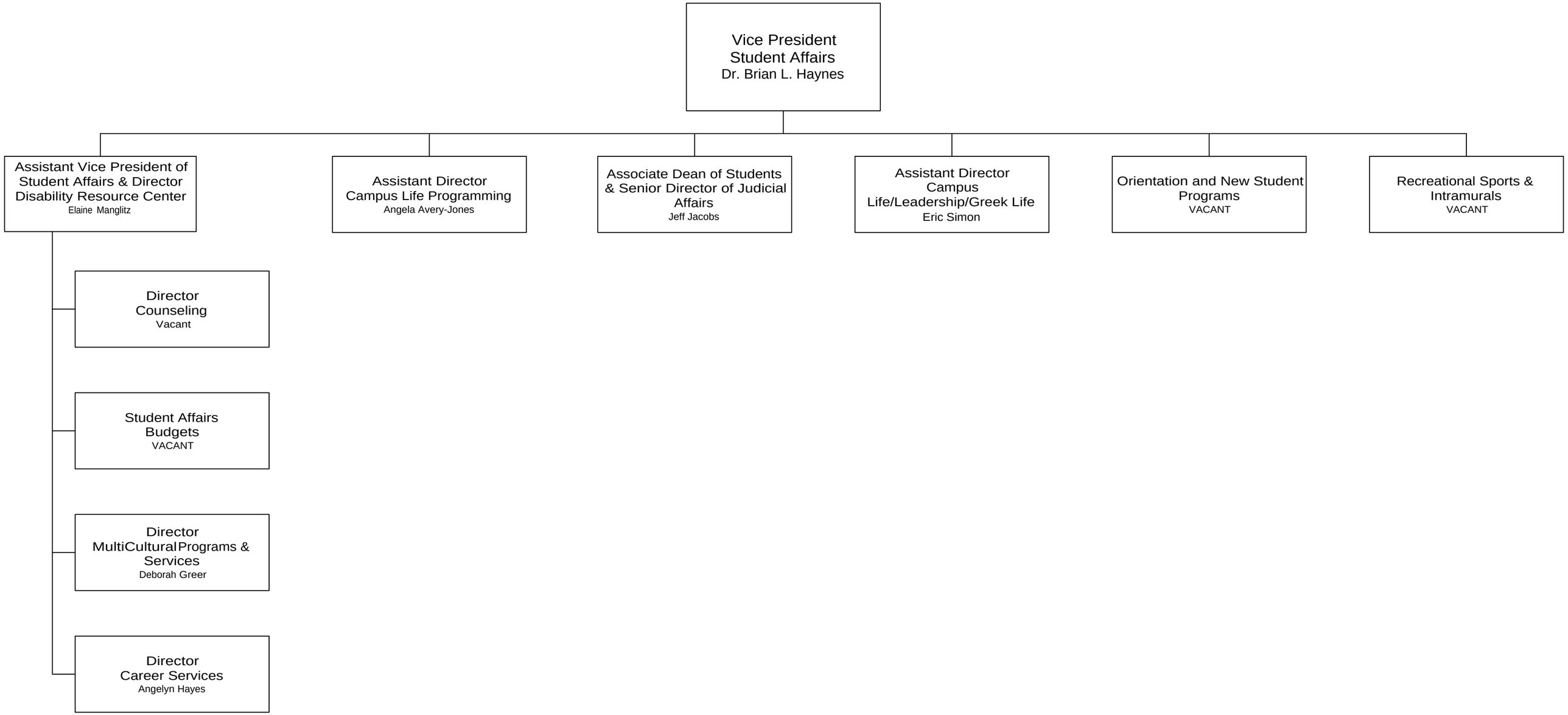Clayton State University
Student Affairs
October 2006